ON TODAY'S EDITORIAL PAGE
Three Men in the Annex: *Editorial.*
That Scream From Beeville: *Editorial.*
Two Sides of Hell's Canyon: *Mirror of Public Opinion.*

ST. LOUIS POST-DISPATCH

FINAL

Vol. 105. No. 281. (75th Year) ST. LOUIS, SATURDAY, JULY 11, 1953 —18 PAGES PRICE 5 CENTS

BLANKET DRAFT DEFERMENT DUE TO FATHERHOOD ORDERED ENDED

Eisenhower Decrees Such Exemptions Will Be Made Only in Extreme Hardship and Privation Cases.

WASHINGTON, July 11 (AP) —President Eisenhower today ordered the discontinuance, effective Aug. 25, of draft deferments because of fatherhood unless draftees can show extreme hardship and privation would result.

Under an executive order which the White House said was designed to correct "a serious inequity," all registrants now deferred as fathers will continue to be deferred. But after Aug. 25 those between 18½ and 26 years of age not now so deferred cannot use fatherhood as a basis for attaining exemption except in extreme hardship cases.

Officials said the order was designed to end the practice of registrants getting "double deferments" by obtaining temporary deferment as students, agricultural workers, or workers in critical occupations, and meanwhile getting married and becoming fathers, thus getting a continuing deferment.

Result of Practice.

Under this practice, the White House said, the double deferments have resulted in the calling up for duty of many younger registrants earlier than they normally would have been called in order to fill monthly military quotas.

Older reservists also have been called up earlier than otherwise would be necessary and in addition, the multiple deferments were said to have jeopardized many bona-fide occupational deferments.

Local boards were described as reluctant to grant occupational deferments, or deferments to permit registrants to attend college or work on farms, if they believed the registrants might become fathers during their temporary deferment period and "thus escape service permanently."

THREE KILLED IN COLLAPSE OF SCARSDALE (N.Y.) BUILDING

(Pictures in Everyday Magazine)

SCARSDALE, N.Y., July 11 (AP)—The body of a third victim was recovered early today by rescue workers digging through debris caused by the collapse yesterday of a four-story office building construction job.

Last night, searchers recovered the bodies of Lloyd Woodruff and Carmine Tedeschi, both of New York City. A third victim, identified as Raymond de Gregory of White Plains, N.Y., was found shortly before 5 a.m.

Ten other workmen were injured when a corner of the building buckled as they poured concrete on what was to be the roof. The men dropped in a shower of wet concrete, timber and steel.

Many residents of this fashionable community aided police and firemen in frantic efforts to reach all the workmen before the concrete hardened.

She Has the Last Word.

CHICAGO, July 11 (UP) — When a judge permanently revoked 67-year-old Mrs. Edith O. Stafford's driver's license yesterday on drunken driving charges she smiled and said: "That's all right, judge, I've sold my car anyway."

Cloudy, Warmer

Official forecast for St. Louis and vicinity: Partly cloudy to cloudy and warmer tonight and tomorrow with occasional showers or thundershowers by tomorrow afternoon or night; low temperature tomorrow morning in upper 60s; high in afternoon near 90.

TEMPERATURES

1 a.m.	70
2 a.m.	69
3 a.m.	68
4 a.m.	67
5 a.m.	67
6 a.m.	66
7 a.m.	67
8 a.m.	70
9 a.m.	75
10 a.m.	75
11 a.m.	77
12 noon	77
1 p.m.	85
2 p.m.	*85

*Unofficial.

HELPING HAND OUT TO GERMANS

Normal maximum this date 90; normal minimum 72.

Yesterday's high 83 at 6 p.m.; low 64 at 6 a.m.

All weather data, including forecasts and temperatures, supplied by U. S. Weather Bureau.

Relative humidity; 57 per cent at noon.

Pollen count, 24 hours to 9 a.m.: Molds, 42.

Missouri-Illinois forecasts and weather in other cities. Page 3A, Col. 4. Weather map, Page 7A.

Sunset, 8:27 p.m.; sunrise (tomorrow), 5:46 a.m.

Stage of the Mississippi at St. Louis, 14.5 feet, a fall of 0.7; the Missouri at St. Charles, 14.6 feet, a fall of 0.6.

DEMOCRATS WON'T RETURN TO M'CARTHY INQUIRY UNIT

3 Senators Who Walked Out in Dispute Over Hiring Refuse 'Responsibility Without Voice.'

By SAMUEL J. SHELTON JR.
A Staff Correspondent of the Post-Dispatch.

WASHINGTON, July 11—The three Democratic members of the Senate Investigations subcommittee stood firm today in their refusal to serve on the group amid growing speculation as to what effect the protest walkout will have on operations of the committee.

The Democrats, Senators Stuart Symington of Missouri, Henry M. Jackson of Washington and John L. McClellan of Arkansas, resigned from the subcommittee headed by Senator Joseph R. McCarthy (Rep.), Wisconsin, late yesterday after the subcommittee on a party-line vote had given the chairman exclusive hiring and firing authority over staff members of the group.

Statement by Democrats.

In a joint statement the Democrats said, "this places us in the impossible position of having responsibility without any voice, right or authority."

The surprise withdrawal from the subcommittee came after a heated dispute over McCarthy's earlier refusal to accept the resignation of J. B. Matthews as executive director of the subcommittee, a $11,600-a-year post.

The Democrats had termed as "shocking and unwarranted" Matthews's published attack on some Protestant clergymen alleging they were the "largest single group supporting the Communist apparatus in the United States" and demanded his resignation.

When McCarthy refused to accept Matthews's resignation, contending the chairman had authority to hire and fire "non-professional" staff members, the dispute lead to the procedural question which was decided yesterday in McCarthy's favor.

After the withdrawal of the Democrats from the subcommittee, McCarthy said the group would continue to function—with or without Democrats.

It was generally agreed the investigations group could continue to operate, but there was

Continued on Page 2, Column 3.

HOODLUMS RUN UNMETERED CABS AT AIRPORT HERE

Gouge Customers, Fight Rivals With Little Interference From County Sheriff.

Hoodlum drivers of some unmetered taxicabs have subjected air travelers at Lambert-St. Louis Field to serious harassments in recent months with little done by Sheriff Arthur C. Mosley to check them, the Post-Dispatch was told today.

St. Louis police have received numerous reports of trouble at the airport, including fights among the drivers, charging of excessive fees and damage to travelers' bags as drivers battle over who will haul the fare. The city has no law enforcement authority, however, as the airport is in Mosley's jurisdiction.

The influx of hoodlums into the taxicab business at Lambert parallels a growing laxness of law enforcement, which has led Gov. Phil M. Donnelly and Attorney General John M. Dalton to order a thorough investigation of conditions in St. Louis county.

Central figure in the taxicab disturbances is Vito Cusumano, domineering part-owner of one of the new unmetered taxicab companies, police and airport authorities told the Post-Dispatch. He had directed his drivers to run roughshod over operators of established cabs, it was said.

Ruled With Iron Hand.

Police said Cusumano has ruled with an iron hand, ordering red caps to take baggage to only his carriers, telling travelers what cabs they must take and slugging drivers of other cabs who object to his methods.

Cusumano, when he was arrested for investigation by St. Louis police last April 23, said he had been driving for the Air-Way Cab Co., but had quit and was operating independently. Records in the office of the Secretary of State at Jefferson City show, however, that incorporation papers for Air-Way Cab. Co. were filed last May 4 by Cusumano's wife, Rosalie, and Charles M. Shaw, Clayton criminal lawyer, who were listed as incorporators.

David E. Leigh, manager of the airport, said the situation got so far out of hand at one time that drivers were soliciting fares at counters of airlines in the administration building,

Continued on Page 3, Column 3.

QUICK PASSAGE OF PROFIT TAX IN SENATE SOUGHT

Measure Passed by House 325 to 77—Big Victory for Administration.

WASHINGTON, July 11 (AP) —The Senate's two top tax experts promised today to try to give President Eisenhower's proposed six-month extension of the excess profits tax quick passage in the Senate after its rough time in the House.

The House climaxed weeks of bitter scrapping yesterday and finally handed the President his biggest legislative triumph of the session by passing the measure 325 to 77.

The House overwhelmingly rejected a motion to send the bill back to committee, then passed it. Voting for passage were 169 Republicans and 156 Democrats. Against it were 38 Republicans, 38 Democrats and one independent, Representative Reams of Ohio.

Southern Opposition.

Administration leaders were pleased with the big margin they were able to pile up on the final vote. Most of the Democratic opposition came from southern members of the party.

The bill revives the tax, which expired June 30, and continues it to next Jan. 1. Under it the Government takes up to 82 per cent of corporation profits above those established under the law as "normal."

Senators Millikin (Rep.), Colorado, and George (Dem.), Georgia, the chairman and senior Democrat respectively on the tax-writing Finance Committee, threw their full weight behind quick approval in the Senate.

The bill is expected to have a much smoother road in the Senate with all of the leaders committed to it. In the House, its chances nearly were wrecked by the adamant opposition of 78-year-old Chairman Daniel A. Reed (Rep.), New York, of the Ways and Means Committee.

Strategy in Senate.

The Administration strategy in the Senate obviously was to try to get the bill passed without amendment. That would send it to Eisenhower's desk with no need for a conference with the House—a parley in which Reed would head the House group.

However, this strategy faces an obstacle. Under the rule which governed House debate yesterday, no floor amendment

Continued on Page 7, Column 5.

Coliseum to Be Razed Soon; Once Center of Social Events

Razing of the Coliseum, which St. Louisans recall as an historic and traditional landmark and the scene of the city's principal civic and social events, will begin within the next two weeks.

Demolition of the building at the corner of Washington boulevard and Jefferson avenue will take about 60 days, said Harry M. Hochman, president of Aalco Wrecking Co., which has a contract to raze the structure. The owners, the Coliseum Investment Co., have no definite plans for use of the site after the building is removed, Hochman said.

The site was once the front yard of Dr. William Beaumont and was surrounded by a 25-acre park. (Dr. Beaumont was a famous surgeon who was the first to observe the action of gastric juices in a human stomach.) On Nov. 3, 1852, it was sold to Ignatz Uhrig, who lagered beer for his brewery in a large cave under the Coliseum.

Later Uhrig operated a summer garden on the spot with a dance hall. He died in 1861 and his brother, Joseph Uhrig, took over. The cave and garden were sold by the Uhrig family on June 5, 1884 to Thomas McNeary, a saloon keeper for $50,000.

McNeary died in 1893, leaving the property to his brothers, John F. and Frank J. McNeary. They gave a 99-year lease to the St. Louis Coliseum Co. and the present building was constructed April 1, 1908 at a cost of $450,000. Woodrow Wilson was nominated for president at the Democratic convention there in 1916. The Veiled Prophet queens were crowned there for years.

The Coliseum was condemned by the city June 30 and the owners were ordered to tear it down. It was stated that notice of condemnation proceedings was served on Sam Melman, president of the Melman Fixture Co., owner of the building, after inspections last January showed the premises to be unsafe.

U.S. TROOPS PULL BACK ON ORDERS IN BATTLE FOR PORKCHOP RIDGE

Heavy Red Barrage One of Reasons for Decision — Withdrawal Temporarily Halts 5-Day Fight.

SEOUL (Sunday) July 12 (AP) —United States Seventh Division troops under furious Red artillery fire, withdrew from outpost Porkchop on the western front last night on orders from superior officers, an Eighth Army briefing officer said.

The expression "on orders" meant the withdrawal was a command decision and that the troops were not forced off by direct Red attack.

Earlier Chinese troops were reported to have stormed the crest in daylight. The Army spokesman said it was not known immediately whether the Chinese had occupied the battle-scarred height, only 40 miles north of Seoul.

The withdrawal brought to at least a temporary end the five-day battle for Porkchop, guarding the Chorwon valley supply routes to the south. The fight began with a Red attack late Monday and continued until last night.

Heavy Red Barrage.

One of the reasons for the withdrawal undoubtedly was the heavy Red barrage. In five days the hill absorbed up to 85,000 rounds of exploding steel.

Allied artillery equalled or surpassed the Chinese fire during the battle and rose in intensity as the Seventh Division troops pulled back.

The Chinese launched a heavy attack at mid-morning Saturday when they sprang from bunkers on the western and northern tips of the ridge.

Just before noon Allied big guns killed or wounded 150 Communists moving toward Porkchop to reinforce Red ground forces, the Eighth Army said.

In the air, a marine major from Sanford, Fla., shot down two Communist MIG jets deep in North Korea and became the thirty-seventh jet ace of the war.

Maj. John F. Bolt, flying a Sabre jet, nailed his fifth and sixth MIGs just after they roared from their Manchurian sanctuary to tangle with Thunderjets bombing targets along the Chongchon river.

Red Routes Pounded.

Fifth Air Force said 145 Thunderjets from the Fifty-first Fighter Wing raked Red transportation routes in a 30-mile area that was also pounded yesterday.

Other fighter-bombers hurled 36 tons of high explosives at Communist positions east of Kumsong, where earlier today South Korean troops slammed back 4000 Reds who assaulted ROK mainline positions along a four-mile stretch.

Red night fighters came up to challenge Allied B-29s bombing a newly-repaired bridge network spanning the Chongchon river.

The Red jet fighters sprayed with cannon fire seven of 16 B-29s which aimed 160 tons of bombs at wood and steel bridges spanning the Chongchon river.

The Air Force announced meanwhile that three Allied planes were lost during the week that ended Friday night. None of the three was downed in air combat.

TOO SOON TO GAUGE POLIO SERUM'S EFFECT, SAYS U.S.

MONTGOMERY., Ala., July 11 (AP) — The United States Public Health Service says it may be "a little early" to tell whether the drop in Montgomery county polio cases is due to mass inoculations with gamma globulin.

The federal agency commented late yesterday on an official announcement here that the blood derivative had curbed a near epidemic.

The Washington statement called the results so far "apparently most promising," however.

State health officer D. G. Gill and the Montgomery county health officer, Dr. A. H. Graham, issued the report claiming success yesterday morning. More than 31,000 children were inoculated last week.

Montgomery county's ninety-first polio case of the year had been recorded today but it was only the seventh since mass vaccinations began June 30. In the 10 days before the program began, there were 27 cases.

4 IN WASHINGTON ACCUSED IN THEFT OF 80 COFFINS

WASHINGTON, July 11 (UP) —Two undertakers and two casket company employes were held for trial here yesterday in connection with the theft of an estimated 80 coffins.

Police conceded the principal evidence had been buried. But municipal judge George D. Neilson held the four for trial under $500 bond each.

The two employes—William M. Johnson and Alonzo Matthews—were accused of larceny. The undertakers—Samuel W. Butler and Jerry R. Darden—were charged with receiving stolen property.

RHEE REPORTS REACHING FRIENDLY UNDERSTANDING WITH U. S. ON ARMISTICE

Three-Power Meeting at White House

—Associated Press Wirephoto.

PRESIDENT EISENHOWER and the Big Three foreign ministers are in jovial mood as they open White House discussion today. From left: The President; JOHN FOSTER DULLES, Secretary of State; GEORGES BIDAULT, French Foreign Minister, and LORD SALISBURY, Britain's acting Foreign Secretary.

Eisenhower Discusses Beria Ouster With Big 3 Ministers

Diplomats Call at White House to Analyze and Speculate on Soviet Purge.

WASHINGTON, July 11 (AP) —The Big Three western foreign ministers talked over with President Eisenhower today the meaning of Moscow's sudden purge of Deputy Premier Lavrenty P. Beria.

Secretary of State John Foster Dulles accompanied acting British Foreign Secretary Lord Salisbury and French Foreign Minister Georges Bidault in a morning call at the White House.

Afterward, Dulles, acting as spokesman, said Eisenhower discussed informally with the ministers "the analysis, perhaps you could call it speculation, of the significance of what is going on inside Russia now." He said Eisenhower expressed gratification that the foreign ministers sessions, which began yesterday, had "gotten off to a good start."

The president and the three ministers, Dulles said, talked informally about "other matters" which are due to come up in the talks ending Tuesday night.

Today's meeting, the second since the conference started, lasted two hours and 23 minutes. The next session will be Monday. Separate British-American talks are scheduled during the week end.

MINISTERS EXPECT TOUGHER RED LINE

WALLACE R. DEUEL
Diplomatic Correspondent of the Post-Dispatch.

WASHINGTON, July 11—The Soviets may adopt tougher policies both at home and abroad following the arrest of secret police chief Lavrenty P. Beria, the Big Three foreign ministers think.

Moscow is likely to halt its "peace offensive" of the past several months and go back to traditional Communist aggressiveness in its dealings with the free world, the ministers agreed at the opening session of a five-day conference they began here yesterday.

The ministers also agreed that the Soviets may now clamp down tight new restrictions on the Russian and satellite peoples, thus reversing the Kremlin's recent policy of liberalizing its rule.

Secretary of State John Foster Dulles, acting British Foreign Secretary Lord Salisbury and French Foreign Minister Georges Bidault made this appraisal of future Russian policy as they entered on their second day of conversations today, a high official source revealed.

The three ministers resumed their discussion of the Soviet problem this morning. They also

Continued on Page 2, Column 6.

WHOLESALE PRICE INDEX 0.3 PER CENT HIGHER FOR WEEK ENDED JULY 7

WASHINGTON, July 11, (AP)

WHOLESALE prices as measured by the Bureau of Labor Statistics rose three-tenths of 1 per cent during the week ended July 7.

The bureau's index went to 109.7 per cent of the 1947-49 average.

Average prices for farm products increased 1.9 per cent, led by livestock and grain, more than offsetting a .2 per cent decline for processed foods.

BERIA'S ARREST GUESSED AS OF JUNE 27 WHEN 40 TANKS WERE OBSERVED

The Chicago Daily News-Post-Dispatch Special Radio. Copyright, 1953.

PARIS, July 11.

RUSSIAN experts here believe that Lavrenty P. Beria was arrested some time on the afternoon of June 27 just before his failure to appear with other members of the central committee at a gala operatic performance in Moscow's Bolshoi theater.

It was on that afternoon that foreign observers noticed a group of some 40 Soviet tanks rumbling along Sadovaya, Moscow's outer boulevard. From there they turned into Leningradskichaussee and it is now believed that they were on their way to arrest Beria.

In any case it was noticed the following morning that there were no longer guards posted before Beria's home.

BERIA A TRAITOR IN 19 LANGUAGES ON MOSCOW RADIO

LONDON, July 11 (AP)—The Moscow radio is calling Lavrenty P. Beria a traitor in 19 languages.

Its broadcasts on the treason case against the ousted Soviet police boss are in English, Norwegian, Swedish, Danish, Serbo-Croat, Slovene, Macedonian, Albanian, Greek, Hungarian, Czech, Slovak, Romanian, Bulgarian, Turkish, Hindustani, Arabic and Cantonese.

In its domestic broadcasts the radio ran the score up to 19 languages by laying on heavily in Russian.

Satellites radios in East Germany, Warsaw, Prague, Budapest, Sofia, Bucharest and Tirana, Albania, carried versions of the Moscow announcements.

POLAROID GLASSES BARRED FOR 3-D MOVIES IN MEXICO

MEXICO CITY, July 11 (AP) —The Secretary of Health has prohibited the use of polarioid glasses by theaters showing three-dimensional moving pictures.

The Health Department said use of the glasses could cause a spread of eye diseases.

Without such glasses, three-dimension films do not have perspective or depth.

U.S. OFFERS FOOD TO RUSSIA FOR EAST GERMANY

Eisenhower Proposes Delivery of $15,000,000 Worth of Supplies Beginning Soon.

WASHINGTON, July 11 (AP) —President Eisenhower's offer of food for East Germany faced the quarreling Kremlin today with a choice between accepting capitalist aid and letting the rebellious Germans go hungry.

The United States proposal yesterday, to begin immediate delivery of $15,000,000 worth of food to Germany's Soviet-controlled eastern zone, was made directly to Moscow.

That by-passed the East German Communist Government, which the United States has never recognized, and put the issue squarely up to the Kremlin, which just rocked Lavrenty P. Beria from his No. 2 perch as boss of the Soviet secret police.

The Communists' choice lay between accepting help from the Americans they call "decadent capitalists" and rejecting aid whose humanitarian aspects cannot escape the restive peoples of the satellite countries.

Offer Beamed to World.

The Voice of America radio which beams news to the world for the State Department gave global coverage to the food offer. A Voice official said it was presented fully and as another indication of this country's willingness to help the unfortunate.

White House officials said most of the food would come out of existing surpluses held by the Commodity Credit Corporation under the Government's price support program. But some of the commodities, like sugar, would have to be purchased outright.

Foreign Aid Chief Harold Stassen said the offer was made under authority of the mutual security law which permits the President to extend up to $20,000,000 in aid to any one country.

Besides sugar, the commodities would include grain, lard and soy bean oil among others.

Eisenhower acted in response to a letter from Chancellor Adenauer of western Germany. Both Adenauer's letter, dated July 4, and Eisenhower's response were released by the White House.

Adenauer asked the United

Continued on Page 2, Column 3.

Adlai Stevenson Held at Gunpoint By German Soldier in Red Berlin

BERLIN, July 11 (AP)—A Communist East German people's army soldier held a tommy-gun on Adlai E. Stevenson in East Berlin today and said in English: "You move and I shoot."

Stevenson held still. For 20 minutes, Red police and soldiers detained the Democratic leader and his party of seven persons who had set out to tour the Soviet sector of Berlin.

Before letting them go, the police seized all the pictures the group had taken of Stevenson clambering around the ruins of the bunker on Wilhelmstrasse where Hitler is believed to have committed suicide.

Then Stevenson completed his tour of East Berlin without further incident—but with no more picture-taking.

Before crossing over to the east zone, Stevenson had commented, with reference to the June 17 rebellion: "The flame of resistance to tyranny burns ever bright" in East Berlin.

"I pray for the day when Germany will rise again in freedom and unity," he told Lord Mayor Ernst Reuter and other western city officials as he signed the golden book at the City Hall.

"From what I have seen, it seems that West Berlin is winning its struggle against the devastation of war. I salute the indomitable spirit of an indomitable people. I salute also your courageous brothers across the line in East Berlin. There, too, the flame of resistance to tyranny burns ever bright. Even now, we see further evidence that a great people will not forever remain the docile vassals of tyranny."

Stevenson flew to Berlin last night on his world tour.

BUT HE STRESSES IT IS NOT FINAL AGREEMENT ON HONORING TRUCE

Clark, However, Thinks Statement Is Strong Enough to Assure Reds That ROKs Won't Continue War.

SEOUL, July 11 (UP)—President Syngman Rhee announced today he had reached a "friendly understanding" with the United States, and President Eisenhower's armistice expediter, Assistant Secretary of State Walter S. Robertson, packed his bags to return home.

Rhee and Robertson declined to discuss the "understanding," but they said a joint statement would be issued at 10 a.m. tomorrow (8 o'clock tonight St. Louis time).

Official American sources said Robertson, whom Eisenhower sent to Korea two weeks ago to try to win Rhee's support for the armistice, will leave Seoul tomorrow. He will fly to Pusan and stop over briefly in Japan before returning to the United States.

Not a Final Agreement.

Rhee emphasized that his "friendly understanding" with the United States was not a final agreement to support the truce.

However, Gen. Mark W. Clark, supreme commander of United Nations forces in the Far East, considered it strong enough to assure Communist negotiators at Panmunjom that South Korea would not carry out its threat to wreck the truce by sudden military action.

(The Associated Press quoted United States Embassy sources in Seoul as saying the joint communique would show clearly that an agreement has been reached.)

A truce was all but ready for signing at Panmunjom when Rhee, resisting the armistice terms, ordered the release of more than 27,000 anti-Communist North Korean war prisoners from Allied stockades starting last June 18.

Two days later the talks were recessed indefinitely after the Communists demanded that the United Nations command round up the escaped prisoners and guarantee that South Korea would observe an armistice.

The talks resumed Thursday after an exchange of letters between Gen. Clark and the Communist high command.

Negotiators Meet Twice.

United Nation and Communist negotiators held two meetings today—one lasting 27 minutes in the morning and the other a 23-minute afternoon session. Both were secret. They will meet again tomorrow.

Rhee earlier had told reporters he presumed Washington knew about his "friendly understanding" and that a "final decision will come from the United States."

Observers believed Rhee referred to a mutual security pact with the United States, apparently promised by Robertson but which needs consent of Congress.

The other half of the United States truce mission to Seoul—former Ambassador to Japan Robert Murphy—also was scheduled to return to the United States. He planned to leave Tokyo today.

Rhee said he and Robertson had "pretty nearly covered all the points" in their almost daily conversations. He indicated the remaining details could be straightened out by other representative Americans, such as Ambassador to Korea Ellis O. Briggs.

'Closer Understanding.'

"We have a closer understanding than before Mr. Robertson first called," Rhee said. "Mr. Robertson's sympathetic understanding and our free discussions have brought a closer understanding. However, as for a final settlement, I cannot say."

It was understood here that Rhee failed to win all his points in his conversations with Robertson. However, it was believed Robertson was forced to compromise with Rhee, who has insisted that his country be unified—by force if peaceful conferences provided for in the draft truce fail.

Whether guarantees won by the United States from South Korea would satisfy the Communist demands remained to be seen.

The Peiping radio declared again today that the Communist high command requires "definite, effective guarantees for the implementation of the armistice agreement."

By the Associated Press.

South Korean Foreign Mini-

Continued on Page 2, Column 5.

BROAD REFORMS LOOKED FOR AS AFTERMATH OF BERIA'S OUSTER

Westerners in Moscow Expect Price Cuts, Changes in Farm Policy and Administration of Law.

By THOMAS P. WHITNEY

MOSCOW, July 11 (AP)—Western observers believe Soviet leaders plan to announce broad reforms affecting millions of citizens as an aftermath of Lavrenty P. Beria's ouster. This opinion was expressed as the Russian press today reported widespread popular denunciation of the former deputy premier as an enemy of the people.

The reforms were expected to include important changes in the administration of Soviet law and agricultural policies, as well as price cuts and moves to increase the Russian standard of living.

An editorial in the Communist party newspaper Pravda gave support to the view that some changes were in the wind. It charged Beria had used his power as first deputy premier and police chief to block "important and urgent" measures in agriculture and law reform. With his removal it seemed logical that the government would go ahead with these measures.

Denunciations Pour In.

Pravda said the entire Soviet people warmly approved the actions of the party and the government against Beria, fired from the party and government as an "agent of international imperialism."

Millions of Soviet people "wrathfully condemn the criminal actions of the inveterate enemy of the people and the party, Beria, and call for intensification of revolutionary vigilance," the newspaper declared.

The Moscow radio said that in factories, offices and enterprises "mass meetings transformed themselves into powerful demonstrations of the unity of workers who are closing ranks around the central committee of the Communist party of the Soviet Union and the Soviet government."

"Speakers at the meetings," the broadcast said, "spoke frankly about the case, hostile actions of Beria. Workers, engineers and officials declared readiness to devote all their strength to the cause of the victorious Communist constructive work."

The radio reported messages from all parts of the Soviet Union are pouring into Moscow indorsing the case against Beria.

No Policy Changes Expected.

Western sources here expressed the view that Beria's ouster did not indicate any policy reversals by Premier Malenkov's government, but rather a strengthening of those policies.

(Western European diplomatic sources also speculated that the purge of the former police czar did not indicate any change in Russian foreign policy.)

Although Beria was officially accused of attempting to "undermine the Soviet state in the interest of foreign capital," Pravda said little on this theme.

Calling for a strengthening of "leadership in all links of the party and state apparatus," the editorial repeated most of the original denunciation of Beria and added long quotations from various speakers at workers' rallies throughout the nation.

'Foul Provocateur.'

It also declared:

"Foul provocateur and enemy of the party, Beria, who was cleverly disguised, worked his way by various machinations into trust and crept into leadership."

"The party teaches us to remember and never forget the capitalist encirclement which is sending and will send into our midst its agents for subversive work."

"On this basis, party organizations are planning concrete measure for improving the work of selection and promotion and indoctrination of personnel for organization of mass political work among all groups of the population.

"The necessity is underlined and emphasized with true force for the improvement of the entire matter of party propaganda for deep and creative mastery of all the victorious teachings of Marx, Engels, Lenin and Stalin."

Religious Programs on KSD for Sunday, July 12

Fatima Rosary
7:05 to 7:20 a.m.

Presbyterian, U.S.A.
7:30 to 8:00 a.m.

Christian Science Program
8:15 to 8:30 a.m.

Rev. Edwin T. Dahlberg
9:00 to 9:30 a.m.
(also on KSD-TV)

National Radio Pulpit
9:30 to 10:00 a.m.

Eternal Light
11:30 a.m. to 12 Noon

Catholic Hour
10:15 to 10:45 p.m.

KSD
550 On Your Radio Dial

In Senatorial Dispute

—Associated Press Wirephoto.

SENATOR JOSEPH McCARTHY, chairman of Senate Investigations subcommittee, at press conference with four members of group, three of whom—all Democrats—later turned in their resignations in dispute over the chairman's powers. Seated (from left) are McCarthy, JOHN McCLELLAN (Dem.), Arkansas, and HENRY JACKSON (Dem.), Washington; (standing): CHARLES POTTER (Rep.), Michigan, and STUART SYMINGTON (Dem.), Missouri.

3 DEMOCRATS WON'T RETURN TO M'CARTHY GROUP

Continued From Page One.

strong opinion that without any minority party members on the subcommittee it would have lost all prestige.

(One possible solution to the impasse, a New York Herald Tribune dispatch pointed out, might be for the Senate to adopt new rules governing the powers of chairmen of committees and subcommittees to hire-and-fire staff members. This was proposed by Senator Mundt (Rep.), North Dakota.)

Possible Charge By Witnesses.

One Senator, a Democrat who refused use of his name, said witnesses before the subcommittee could now charge they were being "persecuted instead of investigated" by a "one-man, one-party" committee.

It became apparent also that neither of the two other Democrats on the Senate government operations committee, parent group of the subcommittee, would serve. Both Senators Hubert H. Humphrey of Minnesota and John F. Kennedy of Massachusetts said they saw no reason they should take assignment to the investigations subcommittee.

There were reports circulating that Republican and Democratic leaders in the Senate would get together and try to work out some "honorable" means whereby Symington, Jackson and McClellan could return to the subcommittee.

However, several Democrats told the Post-Dispatch these reports were without foundation. One Democrat said, "It's the Republicans' problem now. Let them stew in it awhile."

It was learned the three Democrats had talked to Democratic Senate leaders before their resignation and received approval of their action.

Senator Karl E. Mundt (Rep.), South Dakota, a member of the investigations group, commented that if they (the Democrats) could stop the work of a committee by walking out, they "would have found a magic formula to stop all the work of Congress."

A number of Senators, including some Republicans, recently have becomed alarmed at so-called abuses by committee chairmen, it was reported.

At least one Republican, a conservative, is reported to look with approval on the action of the three Democrats, terming their resignation from the subcommittee a "10-strike."

McClellan States Aim.

Senator McClellan, ranking minority member on the subcommittee, said today their action was not undertaken "to stop or not to stop" the work of the group. He said it was, as pointed out in their statement, a protest against the action of granting the chairman the hiring and firing authority.

The statement issued by the Democrats said:

"As a sequence to the J. B. Matthews incident, a majority of the investigating subcommittee of the Government operations committee, over our strong protest, has delegated to the chairman of said subcommittee complete authority to employ and discharge all personnel of the committee without approval of the committee and without consultation with any member thereof.

"This means that all members of the committee would be incurring full responsibility for actions of the committee, its chairman and its staff without any authority whatsoever, and without the opportunity to appeal to the Senate during the coming recess period.

"This places us in the impossible position of having responsibility without any voice, right or authority. Accordingly we are resigning from the subcommittee, our resignations to take effect immediately."

The three Democrats said they would remain as members of the Government operations committee which has authority over the investigations subcommittee.

By the Associated Press.

The walkout came after the subcommittee, in a strictly party line vote of 4 to 3, adopted a motion by Mundt which declared:

"The chairman of the subcommittee shall have the right to hire and dismiss employes of the subcommittee, and the chairman of the committee shall assign to the minority a member of the staff aggreeable to him and to operate under his direction."

When the Democrats announced their resignation in protest, McCarthy said their action looked to him like "the old Democratic policy of either rule or ruin."

"If they don't want to take part in uncovering the graft and corruption of the old Truman-Acheson Administration, they are, of course, entitled to refuse," he declared.

Matthews, who ouster as subcommittee staff director is at the heart of the dispute, said meanwhile, that he can name 7000 Protestant clergymen he contends form the biggest single group supporting the Communist apparatus in America.

Matthews told a reporter he has names of Catholic priests and Jewish rabbis, too. But he said he didn't mention that in his American Mercury magazine article, because it dealt only with Protestants.

Senator Potter (Rep.), Michigan, who joined with the Democrats earlier in the week in a demand that Matthews be fired, said he though the Democrats had chosen "a silly issue" on which to base their fight. The fourth Republican, Senator Dirksen of Illinois, reserved comment.

ST. LOUIS POST-DISPATCH
Founded by JOSEPH PULITZER Dec. 12, 1878.
Telephone Address
MAin 1111—1111 OLIVE ST. (1)
Published Daily by The Pulitzer Publishing Co. Entered as second-class matter, July 17, 1879, at the post office at St. Louis (1), Mo., under the act of March 3, 1879.
MEMBER OF THE ASSOCIATED PRESS and AUDIT BUREAU OF CIRCULATIONS
The Associated Press is entitled exclusively to the use for republication of all the local news printed in this newspaper, as well as all Associated Press news dispatches.
SUBSCRIPTION RATES:
By carrier in Greater St. Louis: Daily $1.35 a month; Sunday 15c a copy.
By Mail (Payable in Advance).
MISSOURI, ILLINOIS and ARKANSAS (Applicable only where local dealer service is not available).
Daily and Sunday, one year — — — $17.00
Daily, without Sunday, one year — — $9.50
Sunday only, one year — — — — $7.50
ALL OTHER STATES, MEXICO, SOUTH AMERICA and PAN AMERICAN COUNTRIES
Daily and Sunday, one year — — — $22.50
Daily, without Sunday, one year — — $13.00
Sunday only, one year — — — — $7.50
Remit either by postal order, express money order or St. Louis exchange.

MOSCOW RENEWS CALL FOR WESTERN CHIEFS TO MEET WITH MALENKOV

LONDON, July 11 (AP).

THE Moscow radio renewed calls today for a Big Four conference. Russia appeared more determined than ever to arrange a meeting now between Soviet Premier Georgi Malenkov and western leaders.

The sudden arrest of Soviet police boss Lavrenty P. Beria and his dismissal as Deputy Premier is reported to have strengthened United States opposition to an East-West meeting at this time.

The Soviet government organ Izvestia branded the postponed Bermuda conference of western powers as a Washington plot to "intensify international tension."

"They failed, however, to check the movement in western Europe in favor of a settlement of questions under dispute by negotiations with the Soviet Union," said an Izvestia article broadcast by Moscow.

U.S. OFFERS FOOD TO RUSSIA FOR EAST GERMANY

Continued From Page One.

States to join his country in helping East Germany. He said political pressures there were "steadily increasing" while the food supply "has been steadily deteriorating."

Eisenhower's response was an order to Dulles and Stassen to "take steps to see that this food is made available in Germany without delay." He said he had instructed the American charge d'affaires in Moscow to make the offer to Moseow.

"I sincerely hope," the President wrote, "that this effort on our part to relieve the plight of the people in East Germany will be welcomed by the Soviet Government."

He said he asked the Russians to consider distributing the food through German religious institutions. He invited other free world nations to join "in this emergency."

Berlin Mayor Indorses U.S. Offer of Food as 'Right Step.'

BERLIN, July 11 (UP)—Mayor Ernst Reuter today enthusiastically indorsed President Eisenhower's offer of food to East Germany.

"It is just the right step at the right moment," he said. "The people in East Germany must be informed that free people throughout the world want to help them."

Reuter said he was glad President Eisenhower "has made his offer so clearly and directly — and to the right address, the Soviets."

"I hope it will not be the last step by which America and the West take the political initiative in the present situation."

FIGHT TO HEAD OFF SENATE CIA INQUIRY HINTED

Support for Allen Dulles Indicated by Administration Aids and G.O.P. Members.

The New York Herald Tribune-Post-Dispatch Special Dispatch.

WASHINGTON, July 11—The Eisenhower Administration and Senate Republican leaders may join forces in an attempt to head off Senator McCarthy's proposed investigation of officials of the super-secret Central Intelligence Agency, it was learned authoritatively yesterday.

The Wisconsin Republican pushed ahead with his efforts to force Allen W. Dulles, director of the CIA, to recognize subpenas for agency employes to testify before the Senate Permanent Investigations subcommittee.

McCarthy, after a conference with Dulles, gave him until Tuesday to inform the subcommittee whether or not he will permit one of his assistants to testify before the group.

The Senator wants to question William P. Bundy, son-in-law of former Secretary of State Dean Acheson and a top CIA official, about a $400 contribution he is alleged to have made to the Alger Hiss defense fund.

Reason for Dulles's Objection.

Dulles, brother of Secretary of State John Foster Dulles, was reported to have objected strenuously to having members of his staff or CIA agents appear before congressional investigating committees on the ground that it might interfere with the secret work of the agency.

Congressional investigating committees customarily have refrained from calling agents of the Federal Bureau of Investigation or the CIA because of the confidential and highly sensitive nature of their work.

Authoritative sources reported that leaders of the Eisenhower Administration were "deeply concerned" over McCarthy's move to subpena Bundy because of the "bad precedents" it might set for future probes of the CIA and other sensitive agencies.

These sources conceded that the Administration might be somewhat embarrassed in opposing the subpena because Senator McCarthy made Dean Acheson's son-in-law the first target of his investigation in the CIA.

Administration Support Likely.

It was indicated, however, that the Administration may give Allen Dulles strong support in refusing to accede to his demands.

Senate Republican leaders were also reported to be ready to step in to try to head off the CIA probe, at least until some solution is found to the problem created by the resignation of the three Democratic members of McCarthy's committee.

McCarthy made public yesterday a letter to Secretary of State Dulles asking that the State Department hold up a passport for Bundy to leave the country.

He told reporters he had been informed by the CIA that Bundy was on vacation and had learned that he had applied for a passport.

Senator McCarthy also asked the department to provide "all information as to the itinerary and/or destination of Mr. Bundy in his application for such passport."

GASOLINE BARGE HITS ANOTHER IN TOW AND EXPLODES

HICKMAN, Ky., July 11 (AP)—A flaming barge, loaded with 50,000 gallons of gasoline, was floating down the Mississippi river early today after it collided with another barge in tow and exploded last night.

A second gasoline barge was burning fiercely near an island directly west of here.

Three explosions, which followed the collision, threw flaming gasoline over a wide area of water.

Radio reports from the captains of the Joe Chotan, which was towing the gasoline barges, and the Maryland M said no crew member was injured or missing.

The Maryland M was proceeding ahead of the loose barge, moving down river with the current, to warn river traffic.

Huff White and Henry Briggs, Chotan crew members, said the Chotan was pushing three gasoline barges up river and the Maryland M was southbound with a tow when swift waters forced the tows to collide.

Two barges of the Chotan caught fire and exploded. The Chotan beached the burning barges on Island 6 but one broke loose and began floating downstream.

3 CHILEANS DEAD, 20 SOUGHT IN BLIZZARD IN ANDES

SANTIAGO, Chile, July 11 (UP)—Air and ground search crews combed the snowbound Andes mountains today for any possible survivors of a party of 23 Chileans trapped by a blizzard and missing since Monday.

The bodies of three teen-agers were found yesterday buried in the snow. They were identified as members of a group of 21 students who set out with a priest and a professor on a hike.

Authorities held out little hope that any had survived.

GRUENTHER SAYS BERIA FALL MAY BE WAR PRELUDE

Ouster of Police Boss, Riots Threaten Crisis for West, New NATO Chief Warns.

PARIS, July 11 (UP) — Gen. Alfred M. Gruenther warned today the "great fantasy" of Lavrenti P. Beria's fall from power together with riots in Russia's Red empire may bring a serious crisis for the Western world.

In his first address after taking Gen. Matthew B. Ridgway's post as supreme allied commander in Europe, Gruenther said "it is not a fact to proclaim these events as the prelude to a dissolution of the Soviet empire."

"All the power and the might of that ruthless machine are still intact," Gruenther said. "Its menace remains undiminished. Indeed, it would be well to remember that all too often war has been the desperate solution of tyranny confronted by such an internal condition."

Gruenther and Ridgway spoke at a formal ceremony marking the change of command after which Ridgway left for Washington. Ridgway was recalled a week earlier than planned for conferences with President Eisenhower before becoming Army chief of staff.

Besides assuming the supreme Allied command, Gruenther also took command today of all United States ground, naval and air forces in Europe including units not assigned to the North Atlantic Treaty Organization.

Ridgway had taken over the command from Gen. Eisenhower in June, 1952.

Ridgway said tendencies are developing toward relaxation of the Western Allies' buildup and "a loss of military momentum within NATO."

"Both these tendencies accord with Communist designs," Ridgway said. "Both serve Communist ends. Neither should be permitted so long as concrete proof of change of Soviet basic objectives is lacking and the obvious disparity of military strength continues."

Gruenther supported Ridgway's statement and warned that it would be "a great pity if we wearied and faltered in the last hard stretch to the goal we have agreed upon, for then all that we have gained at fantastic efforts and cost would be thrown away."

Ridgway said he had tried to drive home repeatedly the need for continuing the Western buildup.

"No power can long suppress the truth," Ridgway said, "and the truth is that today a full-scale attack within the immediate future would find Allied command, Europe, critically weak to accomplish its present mission."

RHEE SAYS HE, U.S. HAVE REACHED 'UNDERSTANDING'

Continued From Page One.

ster Pyung Yung Tai said that "the talks we have had here have ended, but there may be other talks."

A South Korean source said that in return for a promise to abide by terms of a truce Rhee would get:

1. Solid assurances of a mutaul security pact.
2. Substantial economic assistance from the United States.
3. Four additional divisions for his South Korean army, boosting it to 20 divisions.

Robertson paid a glowing tribute to Rhee at a press conference.

"Never in my life have I met a more dedicated man than President Rhee," he said. "He is a real patriot. He is single-mindedly for the welfare of Korea—and I am certain that his actions in this matter have been well above any personal plane.

"He has dedicated his life to a free and independent Korea and everything he does is aimed at achieving that object. It is an object we must all respect, and I personally have a tremendous admiration for President Rhee."

Commnunist correspondent Alan Winnington of the London Daily Worker told allied reporters at Panmunjom:

"I don't believe there is any obstacle to a truce that cannot be overcome providing America takes a responsible attitude toward the truce ahd gives evidence they are able to control Rhee."

Rhee presented the headquarters company of the Eighth Army with a Korean presidential citation Saturday afternoon.

He did not say goodby, but his speech sounded as though he might be bidding the Eighth Army farewell.

"We will always remember you," he said. Rhee added:

"You have formed our national defense forces in such a short time that our boys will be able to do their part in defending Asia against our common enemy."

Newly-painted posters blossomed on Seoul's streets Saturday. They bore these slogans:

"Continued U.S.-Korean cooperation," "Thanks to the U.S. and U.N. for their aid." "We are glad for friendly U.S. and U.N. feelings toward Korea."

The signs were in sharp contrast to those of recent weeks which have condemned a truce and called for military unification of the country.

Summer Snowstorm in Alps.

BOLZANO, Italy, July 11 (AP)—Snow plows went to work in the Italian Alps today to clear roads after a rare summer snowstorm. Depths ranged from two inches to nearly three feet.

Senators Talk of Billion Cut In Conferees' Foreign Aid Bill

Appropriations Group of Both Houses to Rush Action on $5,157,232,000 Ceiling Authorization.

WASHINGTON, July 11 (AP)—Senator Ellender (Dem.), Louisiana, said today "we ought to be able to cut a half billion dollars, and perhaps a billion" off the foreign aid money bill now before Congress.

Senator Dirksen (Rep.), Illinois, commented that, in discussing the matter with his colleagues, he had heard "a lot about cuts ranging all the way from $300,000,000 to a billion dollars."

The two Senators, both members of the Appropriations Committee which is working on the bill, made the statements after hearing top spokesmen for the Eisenhower Administration support the full sum.

In the opening two days of hearings, Secretary of State John Foster Dulles, Secretary of the Treasury George M. Humphrey, Mutual Security Director Harold E. Stassen and Assistant Secretary of the Treasury Frank C. Nash went to Capitol Hill to back the measure.

The House plans to take up Monday and the Senate soon thereafter the compromise $5,157,232,000 foreign aid authorization bill agreed on yesterday by conferees of the two chambers.

This bill fixes the ceilings beyond which the foreign aid money measure cannot go.

Senator McClellan (Dem.), Arkansas, told an interviewer he would not fight the conference report even though he felt it watered down an amendment he had succeeded in getting in the authorization bill.

This amendment, one of the prime points of disagreement between the conferees, would have helped the United States get rid of some of its farm surpluses.

It would have permitted Congress to earmark an unlimited part of the military funds in the measure to buy surplus farm products and send them abroad.

But the conferees put a ceiling of $250,000,000 on the program and a floor of $100,000,000, with the proviso that the money could come out of economic as well as military aid.

Dirksen put the question of the effect of a billion dollar foreign aid cut squarely up to Humphrey yesterday. The secretary said:

"I think it would be very foolish of you to take a broad axe and cut off a billion dollars."

The Appropriations Committee plans next week to get testimony from two military experts on the situation in Europe and Asia—Gen. Alfred M. Gruenther, the new Allied supreme commander in Western Europe, and Adm. Arthur Radford, incoming chairman of the Joint Chiefs of Staff.

BIG 3 MINISTERS AND EISENHOWER STUDY BERIA CASE

Continued From Page One.

turned to the German question, with special emphasis on the implications of the disorders which broke out in East Germany on June 17, and on ways and means of integrating the Reich in the western world.

This afternoon, American and British representatives are conferring on Middle East issues, most notably the Anglo-Egyptian dispute over the Suez Canal.

Charles E. Bohlen, American ambassador to Russia, is due to arrive here by plane this afternoon for consultation on the latest developments in the Soviet Union.

The Western powers must press forward with their programs of rearmament and unification, particularly with the six-nation European Defense Community army and the North Atlantic Treaty Organization, the foreign ministers agreed at their meeting yesterday.

"There was agreement that nothing in (recent) développments in the U.S.S.R. or the satellites called for change in our basic policies," a spokesman for the American delegation declared. These policies have exerted increasing pressure on the Soviets and have buoyed up the hopes of peoples under Communist rule, and have thereby helped to bring about recent disorders in the satellites and intensified the struggle for power in the Kremlin, a high official asserted.

The Soviet "peace offensive" has provided no justification for a relaxing of the West's policy of rearmament and unification, teh official said. The Soviets have indulged in much "sweet talk" and have made some gestures which have cost them nothing, but have offered no concrete evidence of good faith of the sort which both President Eisenhower and British Prime Minister Churchill have asked for.

Bidault told Duless and Lord Salisbury yesterday that the new French cabinet stands firmly behind the EDC project, according to an authoritative source. Bidault gave no indication when France might ratify the EDC agreement, however.

The foreign ministers touched briefly yesterday on the possibility of holding a Big Four meeting with the Soviets, but came to no conclusion, an American participant in the discussions said. The question will be examined further during the present conference, he predicted. the Western powers' decision will depend partly on the attitude the Kremlin now adopts on the question, he added.

Big 3 Meeting Undecided.

Nor was any decision reached yesterday on whether to recommend the holding of a meeting of the Big Three chiefs of government. The possibility of such a gathering is still wide open and the ministers will discuss it further, the official declared.

The present conference was called as a substitute for a meeting of the three chiefs of government which had been scheduled for Bermuda but had to be postponed because of the recent French cabinet crisis and the illness of Churchill.

The ministers devoted "the major part" of their discussions yesterday to recent developments in the Soviet Union and the satellites "with particular attention to the case of Beria," the American spokesman disclosed.

The consensus on these points was that Soviet Prime Minister Georgi M. Malenkov probably had the support of the Red Army in purging Beria. The former police chief commanded formidable forces of his own, and could hardly have been eliminated without at least the tacit consent of the Soviet high command, it was argued.

The breakup of the group which took over power in the Kremlin following the death of Joseph Stalin has come with surprising speed, the ministers further agreed.

Thinking of Diplomats.

One school of thought argued until Beria's downfall that the new Soviet rulers would probably close ranks and co-operate for at least a good many months. However, the announcement of Beria's arrest came only a little more than four months after Stalin's death on March 5.

Officials cited two reasons today for believing that the Soviets may now adopt tougher policies.

First, the "soft" line of recent months has failed to accomplish its purposes. The western powers have not succumbed to the blandishments of the "peace offensive," and the satellite peoples have shown even more open and more bitter hostility toward the Soviets since the Kremlin began to liberalize its rule than they had shown before.

Second, both the tone and the content of Soviet charges against Beria suggest that the Reds are preparing the way for a reversal of policy. Alleging that foreign and "bourgeois" influences have played important parts in Beria's "treason," the Kremlin's propaganda indicates that violent reactions against both these "influences" are likely.

Beria may well be made the scapegoat for the failures of Soviet policy, whether or not he was actually responsible for the "soft" line of recent months, officials here think.

The arrest of Beria means that "a new convulsion is under way" in Russia, Dulles declared in a statement at the opening of the conference yesterday.

"The old system may remain and may continue to threaten, but inherent weakness is disclosed," he said.

STRIKE THREATENS TO HALT T.W.A. OVERSEAS FLIGHTS

NEW YORK, July 11 (AP)—A strike against Trans World Airlines by 94 navigators today threatened to halt the firm's overseas flights from Idlewild airport. There has been no reply from the strikers to a request by their union chief that they return to work.

The walkout, a protest against the removal of navigators from the Rome-Paris run, started suddenly yesterday and stopped four T.W.A. overseas flights. Airline spokesmen said last night two flights had been canceled and two others "indefinitely postponed."

T.W.A., a spokesman said, planned no meeting with the strikers, who belong to the Airline Navigators Association, a section of the CIO Transport Workers Union.

One T.W.A. spokesman said the walkout "as far as we are concerned, is strictly illegal." Acting TWU President Matthew Guinan telegraphed the strikers, urging them to return to their jobs.

Composer Sidney Homer Dies.

NEW YORK, July 11 (AP) — Composer Sidney Homer died yesterday at his home at Winter Park, Fla. He was 88 years old. Homer, composer of some 150 popular, classical and church songs, was the husband of the late Metropolitan Opera star Louis Homer.

RUSSIANS TO END STATE OF SIEGE IN EAST BERLIN

Effective at Midnight—Other Red Zone Cities Still Under Martial Law.

BERLIN, July 11 (AP)—Soviet Maj. Gen. P. T. Dibrova announced today that martial law imposed on rebellious East Berlin June 17 will be lifted at midnight.

During 25 days of martial law, the Russian military commandant in Berlin had confirmed the execution of one Berlin worker by his firing squads. More than 4000 Germans have been arrested in the Soviet sector of the city, where more than a million persons live.

Two days ago, Gen. Dibrova reopened the East Berlin border to normal traffic with the western sectors after thousands of anti-Communist workers had staged defiant slow-down and sitdown strikes in protest against his continued iron control.

Commandant's Order.

The Soviet commandant gave no reason for his order today. It said simply:

"The state of siege declared in the Soviet sector of the city of Berlin on June 17 will be lifted at 2400 hours July 11."

Allied officials said the important industrial cities of Magdeburg, Halle and Erfurt are known to be still under martial law, however.

East Berlin still seethed with discontent. Many workers continued to be held in overcrowded Soviet and state security police jails, awaiting trial as rioters.

But the Russian general, who broke the June 17 revolt here with 25,000 armored troops, apparently was convinced that thousands of East German soldiers could now maintain the Communist grip without further Soviet intervention.

Anxious to Get Troops Out.

There was no concrete evidence that the crisis in Moscow over police boss Lavrenty P. Beria's downfall had speeded up issuance of Dibrova's order. But Allied sources said the Russians seemed generally anxious to get their divisions extricated as fast as possible from police duty in East German cities.

The discrediated government of Red Premier Otto Grotewohl is still in office in East Berlin, heavily guarded by Communist-officered German troops. Despite the enmity among 18,000,000 East Germans toward their puppet rulers, no government changes have yet been put in effect by the Russians.

Allied observers suggested the deadly struggle between Malenkov and Beria in Moscow had temporarily delayed a sweeping purge of the East German Cabinet. They forecast this would come soon, in view of Beria's removal.

Taft's Condition 'Satisfactory.'

NEW YORK, July 11 (UP) — Senator Robert A. Taft (Rep.), Ohio, was reported progressing "satisfactorily" today at New York Hospital where he recently underwent an exploratory abdominal operation. Hospital officials said Taft was permitted to get out of bed for a short time yesterday.

After July 4th CLEARANCE at WEIL
TREMENDOUS SAVINGS on MEN'S and BOYS' SUMMER CLOTHING
WEIL 6TH & WASHINGTON

We Welcome Small Trusts
ST. LOUIS UNION TRUST CO.
BROADWAY AND LOCUST

SAVE!
ONLY GARAGE DOORS MADE IN ST. LOUIS
Morgan Door & Hdwe.
1018-24 Hodiamont DE. 8400

Quality Finishes for Home and Industry
COOK'S PAINTS
Phone NE. 1755 for Address of Nearest Store

GET OUT OF DEBT
on payments you can afford.
Not a loan company. No security or endorsers required.
ONE PLACE TO PAY
The BUDGET PLAN
315 N. 7th MA. 3038

DOWNTOWN STORE NOW AT 908 OLIVE
Stores also at
518 N. Grand
35 N. Central, Clayton
Erker's

FANS Promptly Repaired
Any make or age
Parts Furnished FREE
• Pick-Ups
• Delivery
• Estimates
ANYTHING ELECTRICAL REPAIRED
CH. 9220 904 PINE
Brandt's
Serving the Home Electrically Since 1896

Special Offer
ALSCO Room Air-Conditioner
¾ Ton Only $279
Phone MO. 9266

3-ROOM OUTFIT
Brand-New Furniture, $695 Value!
$5 Down, Easy Terms $458.00
200 Miles Free Delivery
Specialty Furniture
826 Franklin CH. 3555
Open Every Night Till 9

UNITED BANK & TRUST CO.
Your Friendly Bank
BROADWAY AND WASHINGTON

JOIN OUR SILVER CLUB
Selle JEWELRY COMPANY
Ground Floor—Arcade Bldg.

TROOPS PATROL FRESNO AFTER 12 FIRES BREAK OUT; ARSONIST HUNTED

Emergency Declared in California City—Loss Put at $800,000 in Almost Simultaneous Blazes.

FRESNO, Calif., July 11 (AP)—Armed troops patroled the downtown streets today as police searched Fresno for a firebug who plunged this central California city of 92,000 into a near-panic.

Loiterers anad casual passers-by were ordered out of a 32-block downtown area in the wake of 12 fires which broke out almost simultaneously in major buildings yesterday amid a rash of false alarms.

Mayor Gordon Dunn declared a state of emergency. Gov. Earl Warren authorized use of volunteering National Guardsmen. The troops stood guard through the night to prevent looting and further arson at hospitals, schools and other public buildings.

More than 20 firemen overcome by heat or smoke were hospitalized, but there were no other reported injuries. Damage was estimated at more than $800,000.

Amusement Places Closed.

To guard against loss of life should the arsonist or arsonists strike again, theaters, dance halls and other amusement centers were shut down under the emergepcy proclamation.

"There is no doubt these (fires) were deliberately set," Mayor Dunn asserted. Most started in restrooms and closets. Police said several false alarms were turned in at the height of the fire-fighting apparently to draw equipment away from the real blazes.

When all Fresno fire units were in action and new outbreaks continued, the mayor broadcast an appeal for help from neighboring fire departments, volunteers and civil defense workers. Units responded from as far away as 60 miles to quell the blazes.

The National Guardsmen took over patrol duty from police, who were released to join a giant manhunt for the perpetrator of the fiery terror. The Federal Bureau of Investigation was consulted.

The first fire broke out at 1:45 p.m. in the four-story Hughes Hotel, an historic 66-year-old building, as the mercury neared the day's high of 101 degrees. More than 90 persons were evacuated before flames left the $500,000 building almost a total loss.

More Alarms Come in.

Within minutes, flames broke out in the Brix apartments, a new four-story building across the street from Fresno's City Hall. As the last of Fresno's available fire units pulled up there, other alarms flowed in.

Then Mayor Dunn appealed for help.

Arriving units from up and down the San Joaquin valley were diverted to six other hotels and another apartment house. Most fires were quickly quelled, with damage ranging from "minor" to "moderate." But the top two floors of the Brix apartments were destroyed and the roof fell in.

Flames roared up from the basement of the First Christian Church, in what might have become another major blaze. But retired Fresno Fire Chief Ralph Williams, responding to the mayor's call for volunteers, took quick charge of a unit of the Mid-Valley Fire District Department to put it out.

While flames still leaped from some of the hotels, new fires were found in the Gottschalk department store and the Fine Arts Gallery. Employes and equipment diverted from other fires put them out.

WIDOW, 63, FOUND HANGED

Mrs. Mary Rose Woods, a 63-year-old widow of 1634 Belt avenue, was found hanged in the basement of her home yesterday by a cousin, Mrs. Betty Bratton, 5365 Easton avenue. Mrs. Woods had been under a physician's care.

Missouri-Illinois Forecasts

Missouri: Partly cloudy tonight and tomorrow with scattered showers or thundershowers in northwest tonight and in west and north tomorrow forenoon; slightly hotter tonight and tomorrow; low tonight 65 to 70; high tomorrow in 90s.

Illinois: Fair; warmer tonight; tomorrow partly cloudy and hotter with showers likely in extreme north by late tomorrow; low tonight 62 to 68; high tomorrow 87 to 94.

Weather in Other Cities

(Observations for high for previous 24 hours; low for previous 12 hours.)

	High.	Low.	Rain.
Atlanta	85	67	...
Bismarck, N.D.	88	64	.40
Boston	80	61	...
Chicago	78	57	...
Cincinnati	78	52	...
Columbia, Mo.	83	58	...
Denver	94	61	.14
Detroit	77	58	...
Ft. Worth	89	72	.25
Kansas City	85	70	...
Little Rock, Ark.	87	64	...
Los Angeles	82	67	...
Memphis	86	62	...
Miami	86	74	.18
Minneapolis	82	61	...
New Orleans	91	73	.72
New York	78	64	...
Oklahoma City	76	68	.18
Phoenix, Ariz.	105	82	...
Pittsburgh	71	50	...
Portland, Me.	76	54	...
St. Louis, City	83	66	...
Airport	84	61	...
Washington, D.C.	80	62	...
Winnipeg	80	66	...

Long-Distance Canoeists

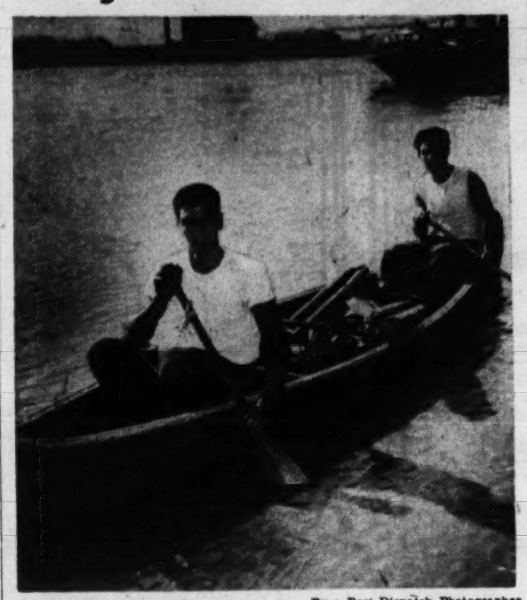

—By a Post-Dispatch Photographer.

PETE RIGGIO, in bow of canoe, with PETE LAMANTIA.

MAYOR HALTS TALKS ON BUILDING TIE-UP

No Purpose Served by Prolonging Session, He Says—Recess Till Monday.

Efforts to reach agreement in the construction material drivers 54-day strike were recessed until 10 a.m. Monday when it became apparent at 1 a.m. today that "no definite purpose was being served" by prolonging a 9-hour negotiating session.

Mayor Raymond R. Tucker, who has participated in a series of City Hall meetings with negotiators representing the Teamsters' Union and construction material dealers, explained that he called a halt in last night's session "after coming to the conclusion they weren't getting anywhere." The conclusion was shared by United States Conciliator Nicholas Fillo, who has been participating in the conferences, the Mayor said.

"No definite purpose was being served, and we asked the negotiators to return Monday morning with a fresh viewpoint," Mayor Tucker observed.

The strike has made 27,000 AFL building workmen idle and tied up $75,000,000 in commercial, residential and public works construction. The city is vitally interested in resuming work on the new administration building at Lambert-St. Louis Field and the Third Street Interregional Highway.

One of the union demands is for an increase of 25 cents an hour, above the $1.95 paid previously. Employers have offered 7½ cents, and are reported sticking to that figure.

A troublesome demand involves the method of paying union members, who own their own trucks. The union wants them paid the same as other drivers, plus a separate sum for use of equipment, instead of on a flat contract basis. Mayor Tucker suggested that the union plan be tried out, then renegotiated after six months.

Quarry owners, one of three employers' groups reaching agreement with the union, worked out the following arrangements with drivers operating their own trucks: Five-ton vehicle, $2.25 an hour, 5 to 8 tons, $2.40, and more than 8 tons, $3.25; ton-mile, 30 cents a ton for the first 5 miles, 4 cents a ton for each mile in excess of 5; yardage, 75 cents a cubic yard, with a minimum of four yards, or $3. All rates are in addition to regular union pay of $1.80 an hour now and an additional 5 cents Jan. 1. The previous pay scale was $1.60 an hour.

Richard J. Gray, president of the National Building Trades Department of the American Federation of Labor, and Joseph Keenan, secretary, stopped here yesterday on their way to Washington from Kansas City. The purpose of the stopover was to check arrangements for the conventions of the AFL and its various departments in St. Louis in September, and there apparently was no connection between the visit and the truck strike.

TWO TENTATIVE ACCORDS IN K.C. BUILDING STRIKE

KANSAS CITY, Mo., July 11 (AP) — Tentative agreements have been reached on two contracts and dickering still continues on two others in the long construction industry work stoppage here.

Both contractor associations—the heavy constructors and the builders — reached agreement last night with the hoisting engineers. The heavy constructors earlier yesterday settled with two heavy construction laborers' local unions.

Both contractor groups still are negotiating with the teamsters. The Builders Association is bargaining with three laborers' local unions.

OBSCENE LETTER INDICTMENT

William J. Brooks, a real estate dealer, of 5716 Enright avenue, will be arraigned Monday before United States District Judge Rubey M. Hulen on an indictment charging him with mailing an obscene letter.

The communication was addressed to a woman secretary in a downtown office building.

2 ST. LOUISANS BEGIN CANOE TRIP TO NEW ORLEANS

Two St. Louisans struck out today to paddle their own canoe to New Orleans.

"I hope this trip turns out better than my last try," said Pete Lamantia, 5338 Bishoff avenue. "That time I ended up in a cornfield near Chester, Ill."

That venture, five years ago, was ill-fated because the canoe rammed a piling in the darkness, and sank. Lamantia, 22 years old, and his traveling companion, Pete Riggio, 21 of 5329A Maffitt avenue, plan to travel by day only on this trip.

Their canvas-bottomed craft is 16 feet long. Lamantia said they would return by bus, after selling the canoe or shipping it back. Supplies for the trip consisted mostly of canned goods and some well-sharpened can openers.

HOODLUMS RUN UNMETERED CABS AT AIRPORT HERE

Continued From Page One.

jostling each other and frightening travelers with their violent approach.

Airport authorities managed to overcome this difficulty by establishing a parking lot for taxicabs outside the building.

Valise Torn Apart.

One traveler, a service man, looked on in dismay recently as two drivers of rival firms fought over his baggage. The tug-of-war ended with a valise being torn apart, cascading the service man's belongings to the floor.

Leigh pointed out that the trouble did not stem from the old, established taxicab companies. Travelers using services of Airport Transport Co., Inc., which operates busses and cabs, experience no inconveniences. Airport Transport Co., Inc., is the only firm whose vehicles are permitted on the airport apron.

The trouble has reached the point, he said, that drivers are carrying pistols and knives to protect themselves. Recent arrests have failed to stop the affrays.

The most recent fight occurred last night.

A driver of one unmetered cab recently offered to drive five service men downtown for $5 each, the Post-Dispatch was told. Another driver, operator of a metered cab, overheard the conversation and offered to take the men for whatever the meter showed.

The service men got into the metered cab despite threats by the other driver to run it off the road en route to St. Louis. The affair was reported to officials of the metered cab company.

Cusumano Arrested.

Among those arrested recently as a result of airport affrays were Cusumano himself, who gave his address at 5323 Cabanne avenue. He was picked up for questioning by deputy sheriffs May 14, but there was no prosecution.

Cusumano was acquitted Nov. 10, 1951 of the murder of Joseph Bommarito, a produce dealer. Circuit court jurors said they were dissatisfied with testimony of the chief state witness, who had indicated a reluctance to testify. Cusumano's trial last June 2 for a $397 robbery ended in a mistrial when an assistant circuit attorney mentioned in cross-examination that the defendant had been convicted of robbery as a juvenile.

David E. Coonce, ex-convict driver for Air-Way Cab Co., is at liberty on a $6100 bond as a result of four charges of assault growing out of fights with other drivers. His case is scheduled before Magistrate John S. Stevens next Thursday.

Other drivers arrested for assault as results of fights June 22 and 23 were Wilbur D. Tripp, living in the 100 block of Chambers avenue; John Hammond, 3900 block of Blair avenue, and John Worle, 3800 block of Blair. Tripp and Hammond drive for Air-Way.

Tripp, who was involved in the digging up of $14,000 in "mouldy money" last spring in the basement of a house on St. Louis avenue which associates tried to pass through a Clayton bank with the aid of a lawyer, was arrested last night at the airport by Woodson Terrace police on a warrant charging him with failing to appear in court on a speeding charge. The arrest came just as a disturbance involving Tripp and a young woman had been broken up.

The St. Louis County Council last month passed an ordinance regulating taxicabs at Lambert Field. It levies an annual license fee of $20 and requires public liability insurance for all cabs. Each cab must have a fare register or meter and must state its rates on the outside of the door.

The sheriff's office is directed by the ordinance to refuse licenses to any applicant ever convicted of a felony or is a known associate of persons of bad or questionable character. The bill provides the sheriff to assign three deputies to police the airport.

CITY TO STUDY PROPOSAL TO BUY PARKS AIRPORT

Commission Also Orders Survey on Means to Keep Ross Field in Operation.

A study into the possibilities of purchasing the site of the Parks Metropolitan Airport near East St. Louis for use as a secondary airport for the city was ordered yesterday by the Municipal Airport Commission.

The commission also directed a study of means to provide continued operation of Ross Airport in North St. Louis for the use of light planes.

The commission assigned its committee on secondary airports to confer with J. Will Young, president of the firm which owns the Parks site, and to report back to the commission at its next meeting its findings and recommendations. The meeting will he held on Sept. 11.

Plans to Sell Site.

Young, who recently wrote the city that his firm proposes to dispose of the site for subdivision purposes if the city does not decide soon whether it wants it for airport purposes, was invited to attend the meeting.

The site is one of the few remaining in the area which can be developed into a major airport. Its acquisition has been urged by The Greater St. Louis Chapter of the National Aeronautic Association.

Members of the committee who will confer with Young are Vincent McMahon, Charles E. Albanese, Milton Carpenter, John Coleman, Frank Kriz and John Brodhead. They will be assisted by Walter Burtelow, who participated in earlier discussions between the city and the airport owners.

A resolution was adopted by the commission urging that the Hager Aviation Corp., operator of Ross Airport, and the Mallinckrodt Chemical Co., owner of part of the land on which the field is located, work out means for continuing the operation of the field.

Firm Plans Expansion.

The chemical firm last November bought a 17-acre section of the field for future expansion. The company decided recently to grade the area and, as a result, about 800 feet of length was cut from each of the airport's two runways. The Hager corporation then closed the field.

Because the chemical firm has no immediate plans for construction, the resolution urged that the firm and Hager arrange for a lease so that the field can be continued in operation until the site is actually needed.

In the meantime, a committee will investigate the cost of the city's acquiring 25 acres needed to expand the field and provide approach zones for runways. This acreage will include the Mallinckrodt acreage.

This committee, composed of Conway B. Briscoe, McMahon and Carpenter, was instructed also to ascertain whether it would be more feasible for the city to take over the operation of Ross Airport or to continue its use with a contract operator.

LEGION DENIES VETERANS ABUSE HOSPITAL RIGHTS

WASHINGTON, July 11 (AP)—The American Legion yesterday disputed charges that war veterans suffering ailments not connected with military service have flagrantly abused the free hospital privileges set up by law.

Robert M. McCurdy, chairman of the Legion's rehabilitation commission, asserted that the Legion had investigated allegations that a large number of veterans receiving treatment for non-service ailments were well able to pay for private hospitalization.

"Our studies, which we believe are the first to appear on this controversial question, have disproved the allegation that there is any flagrant violation of the privilege of non-service connected hospitalization," he asserted. "These reports of findings support our belief that the hospitalized veteran, aside from the service connected, the mentally ill and the chronic, is the man who is sick, broke, and has no place other than the Veterans Administration to go."

TWO MEN HOLD UP STORE

A food store at 1206 Armstrong avenue operated by Mrs. Odessa Bluett was held up by two men yesterday afternoon who took $200 from the cash register and $24 from a customer, Mrs. Theresa West of Chichago.

The robbers, both Negroes, fled. They dropped a package of sausage and a loaf of bread on the sidewalk. Police laboratory tests are being made to determine whether finger prints are on the wrappers.

PRISON FIRES RAGE AS GUARDS CORRAL CONVICTS

Salem (Ore.) Firemen Rush in After Prisoners Are Driven Into Fenced Enclosure.

SALEM, Ore., July 11 (AP)—Rebelling convicts started a raging fire in the Oregon State Prison tailor shop today and guards promptly drove them at gunpoint into a fenced enclosure.

Not a shot was fired as the men, a sullen 1100, walked slowly into the enclosure at the north end of the prison yard where baseball games are usually played.

The Salem city fire department rushed inside the walls as soon as the men were corraled.

But it was too late to save the tailor shop. The two-story brick structure burned with a fury that put blistering heat on the hospital, only 75 feet away. It held 40 ill convicts.

The fire was set at 8:15 a.m. by convicts, on sit-down strike since yesterday morning to enforce a long list of demands. They did it in retaliation to tear gas fired into the dining room as a means of separating them from food.

A Sudden Break.

It was a sudden break to the night-long moderate calm.

But less than an hour after the fire broke out, many guards, bearing rifles and shotguns, had moved the men into the wired enclosure. State police shifted along the walls, holding rifles on the convicts.

There was a little fire in the prison machine shop. A report that fire had been set in the flax sheds, too, apparently was either erroneous or the blaze went out quickly.

It was the shooting of tear gas that brought the swift fire reaction from the convicts.

Warden Clarence T. Gladden had no immediate comment but the general impression in the prison control room was that the back of the rebellion had been broke by the immediate pressure of guards in corralling the men. The warden said he would just leave them there in the sun for a while.

Earlier, unruly convicts roamed at will through the prison yard.

Gladden, reported the situation "out of control," and said the strike had been organized by older convicts to enforce demands for better treatment.

Gladden rejected the demands last night after the prisoners had milled around the recreation yard all day. He told the leaders of the convicts' grievance committee that most of their demands could not or would not be met.

At this point, Gladden said, the two leaders agreed to call off the revolt, but fiery younger prisoners insisted on continuing it.

No rioting or vandalism was reported although the convicts control the entire prison area—including the cannery, machine shop and power house.

Escape Being Trapped.

Two elderly guards stationed in the prison hospital narrowly escaped being trapped as hostages. They had barricaded themselves inside with two seriously ill patients.

Other guards, using a ladder, rescued them through a second story window only a few minutes before the rebellious convicts broke in. The two ill prisoners were left behind.

The other convicts demanded medical attention for the pair. But Gladden, concluding they merely wanted a hostage, refused to let anyone inside.

Gladden identified the two older strikeleaders as Alex Popeko, a convicted forger, and Dupree Poe, a convicted murderer. They headed an 11-man committee which presented a long list of demands yesterday morning when the convicts refused to go to work.

Gladden studied the demands during the day while the prisoners remained in the recreation area. They were orderly as they lined up for lunch and dinner.

After dinner Gladden announced that he was rejecting the demands. He said some were unreasonable and that others were being corrected.

NAVY SECRETARY PRAISES LIONS FOR INTERNATIONALISM

CHICAGO, July 11 (INS)—Secretary of the Navy R. B. Anderson today praised members of the Lions International as "missionaries" working for a "brotherhood of mankind."

Anderson urged delegates from 45 nations attending the closing session of the annual convention to continue to make the most of opportunities to build "bridges of understanding" between the peoples of the world. He declared: "We must learn to see one another as we really are, not as some myth or caricature pictures us.

"The rest of the world must come to recognize America's material abundance not as a monument to materialism, but as the natural and logical product of an economic system in which the individual was free to make the most of his abilities. By the same token, Americans must learn to have patience with the respected and honored traditions and practices of other peoples."

Town Celebrates Invasion.

GELA, Sicily, July 11 (AP)—Men, women and children of Gela marched in solemn procession yesterday to commemorate the landing 10 years ago of American troops on the beach of this Sicilian coastline town. Townspeople packed the church for a mass for the war dead.

Eisenhower Says U.S. Will Not 'Dilly Dally' on Drouth Relief

Some Ranchers Still Contend Price Supports on Cattle Are Only Way for Industry to Survive.

AMARILLO, Tex., July 11 (AP)—The drouth-burned Southwest had the promise of President Eisenhower today that the Government "will not dilly dally" while cattle starve on barren ranges.

Some ranchers, however, were still convinced that price supports on cattle were the only way the cattle industry in the vast ranching states of Texas, Oklahoma, New Mexico, Arkansas and Colorado could survive after years of bitter drouth.

Cattlemen and farmers yesterday heard the President pledge the full assets of the Federal Government would be mobilized to help them. Six governors promised small farmers they would get the same aid extended cattlemen.

'We Will Not Dilly Dally.'

"And we will not dilly dally until the last cow is starving on the range," the President told nearly 3000 cheering men, women and children who packed a hot, muggy hall to put their desires and needs before the governors.

Eisenhower flew here from Washington to confer for nearly two hours with the governors of the six states in the drouth area on ways to aid the farmers and ranchers. He brought with him Secretary of Agriculture Ezra Taft Benson and Sherman Adams, the President's top assistant.

The President did not mention price supports in his 10-minute appearance before the group. But Texas Gov. Allan Shivers said the governors and the President had discussed proposals for price supports more fully than any other point.

"No one had the answer to it," Shivers said.

Local cattlemen protested at the meeting that they had to have price supports. One, J. K. Cornelison of Colorado and Oklahoma, said, "If you don't have a floor under those cattle, the packers will take them for practically nothing."

Eisenhower said he had "no magic formula" to cure the hardship resulting from the drouth. He said that there was "no unanimity of opinion" as to how best to aid the drouth areas, but he said there was agreement that aid should be on a "now" basis. He promised that members of the Government—in both parties—"will do what we can."

Big and little ranchers and large and small farmers pressed their pleas on the Governors. Most of the ranchers who advocated price supports said they were convinced there was no other solution.

In talking to the Governors, Eisenhower said drouth relief should be a joint action with both state and federal agencies contributing money. Govs. Dan Thornton of Colorado and Shivers said they would seek ways to obtain state funds for drouth relief.

Relief Measures Praised.

In a statement following their conference with the President, the meeting, and a private session, the Governors praised current drouth relief measures.

They advocated freight rate reductions on all feedstuffs moved into the drouth areas and on livestock moved out of them, and speedy application of a meat purchasing program inaugurated by the Secretary of Agriculture.

Signing the Governors' statement were Shivers; Thornton; Ed Mechem, New Mexico; Francis Cherry, Arkansas; Edward F. Arn, Kansas, and Johnston Murray, Oklahoma. The statement said representatives of Gov. Howard Pyle of Arizona attended the conference and Pyle joined in issuing the document.

WOMAN, CHILD KILLED IN COLLISION, FIRE

Victims Pinned in Blazing Bottle Gas Truck—Two Persons Hurt.

Mrs. Dorothy Webb, 21 years old, of Meadowbrook, Ill., near Alton, died today in Wood River Township Hospital, Wood River, of burns suffered last night in a collision which also resulted in the death of her daughter, Linda, 2½ years old.

Mrs. Webb's husband, William, and Homer R. Henke, 16 years old, of Moro, Ill., were injured seriously.

Mr. and Mrs. Webb and their daughter were riding in a small truck owned by the Alton Bottle Gas Co. Webb is employed by that company. The truck collided with an automobile driven by Henke on Moro road, near Bethalto, Ill.

The truck overturned and caught fire, pinning Linda and Mrs. Webb inside. Webb escaped and managed to free his wife. Linda died at Wood River Township Hospital last night. Mrs. Webb's death was ascribed to burns over her entire body.

Webb is in the hospital with serious burns. Henke is at Barnes Hospital with a skull fracture and other injuries.

Howard D. Williams of 2750 St. Vincent avenue, suffered a serious head injury yesterday afternoon when he was thrown from his motor scooter when it struck the rear of a halted automobile in the 1400 block of South Vandeventer. His brother, James Williams, of 2517A Texas avenue, who was riding with him, suffered minor cuts.

LIGHT PENALTY FOR THAMES FLIGHT BY 'MAD MAJOR'

LONDON, July 10 (AP)—Britain's 61-year-old "mad major' got off lightly today for startling Londoners by skimming a silver monoplane under 15 bridges along the Thames May 5 in his spectacular swan song to flying.

Maj. Christopher Draper was merely put on probation for a year, ordered to pay 10 guineas ($30) court costs and warned he faced "severe treatment" if he tried anything like it again.

The judge said he was dealing leniently with the white-haired old flyer in recognition of his World War I exploits. Draper, who was broke, now has a job with an automobile concern.

SENATE APPROVES ATOMIC FELLOWSHIP INQUIRY SHIFT

WASHINGTON, July 11 (AP)—The Senate yesterday passed a bill to provide routine investigations by the Civil Service Commission, instead of the Federal Bureau of Investigation, of persons receiving fellowships from the Atomic Energy Commission.

Senator Carlson (Rep.), Kansas, who proposed the transfer of investigating authority, said the FBI should be able to devote its "complete facilities" to the job of detecting violators of federal laws.

The bill calls for an FBI check, however, if the commission finds a "reasonable inference" of "questionable loyalty."

BEST DEAL IN TOWN
BOYD-GIOMI MOTOR COMPANY
Authorized Dodge-Plymouth Dealer
6036 DELMAR VO. 3-1800

BILL VEECK BALKS WHEN MAYOR POPS BROWNIE QUESTION

Mayor Raymond R. Tucker fired the question point-blank yesterday, a hard fast one right over the plate: "Are the Browns staying in St. Louis? Or what?"

But Owner Bill Veeck would not go for the squeeze play and the direct approach failed. Just awaiting developments, Veeck answered, stepping back from the plate.

Veeck, he of the roving eye, has indicated he would take his club anywhere attendance warranted. Baltimore tried to get the American League team last spring, but the effort failed.

In his office, the Mayor asked Veeck's present plans—so he colud be forewarned. Of Mayor Tucker's efforts to keep the Browns in St. Louis, Veeck said solemnly, "The Mayor is going to try to get me a couple of .300 hitters."

ST. LOUIS PILOT IN KOREA GETS AIR MEDAL, STARS

Ens. Raymond G. Burkemper of St. Louis has been awarded the Air Medal with two gold stars for meritorious achievement as an attack bomber pilot in the Korean theater, it was announced today.

Burkemper, son of Joseph F. Burkemper, 3520 Paris avenue, made 30 air strikes in combat zones during his service on the carrier Valley Forge from last January to June. He is now in St. Louis on leave.

Earlier, Burkemper received the Navy's commendation ribbon. He is a graduate of McBride High School and attended St. Louis University, enlisting in the Navy in 1945 and receiving flight training at Pensacola Naval Air Station in 1950.

RECORD 284 BILLION RATE IN MAY PERSONAL INCOME

WASHINGTON, July 11 (UP)—Americans made money at a record annual rate of $284,000,000,000 in May, the Department of Commerce reported today.

They also made it at a record annual rate of $282,000,000,000 for the first five months of the year, the department said.

Personal income was at an annual rate of $1,000,000,000 higher in May than in April. It was only slightly higher, however, than in March.

COMPLETE CHILDREN'S DINNER featured daily $1.35
BEVO MILL
4749 Gravois at Morganford
Fine Food Since 1917
AIR CONDITIONED

Kiefer's Quality JEWELERS OPTOMETRISTS Est. 1919
Watch and Jewelry REPAIRS
Will Done ... at Sensible Prices!
5204 GRAVOIS—HU. 3240-2289

Immediate Delivery
HOLLYWOOD BED Regular $39.95 $69.95 Value
Has separate box springs and innersprings mattress. Includes plastic-covered headboard, any color, and 4 extra legs. 3'3" wide.
STEIN FURNITURE COMPANY
Air-Conditioned
8TH AND FRANKLIN CE. 9036
Open Every Eve. till 9

BERG'S SUPER MARKET
4100 EASTON FREE PARKING
DEEP FREEZER OWNERS
U.S. GRADED GOOD
BEEF By the Side Lb. 40
U.S. CHOICE Cut and Wrapped FREE Lb. 44

SHOT TO DEATH IN ARGUMENT IN ILLINOIS TAVERN

Laborer Killed, Another Held — Spanish Inn, Scene of Previous Death, Closed.

Robert Shockley, 26 years old, a laborer, was shot and killed early today at Spanish Inn, a tavern two miles east of East St. Louis.

Shockley

The tavern, near the junction of Illinois routes 157 and 13, was the scene of a fatal shooting last April 23. It was ordered closed today by St. Clair county authorities.

Held in jail at Belleville is Joseph Abernathy, 40-year-old laborer, who admitted he shot Shockley several times with a revolver. He turned the weapon over to deputies, and made no further statement.

Robert Love, operator of a tavern at 7000 Missouri avenue, East St. Louis, said he entered the inn with Shockley, who became embroiled in an argument with Abernathy" over union matters." Shockley started to get up from a table at which he was sitting with Love, and the shooting followed, Love said.

Authorities think the remark about "union matters" may have referred to the shooting of another laborer by Abernathy two weeks ago at a meeting of AFL Laborers' Local 100. Lawrence Klensbeck was wounded in the hand by one of several pistol shots he said were fired by Abernathy. An assault to kill warrant was issued against Abernathy on Klensbeck's complaint.

When deputies reached the Inn early today Shockley was dead on the floor, shot in the head, chest and back. A butcher knife was beside the body, the officers said. Abernathy's wife, Frances, a waitress in the inn, said Shockley "made a motion, as if to draw a weapon" before the shots were fired.

Abernathy, father of 9 children, lives at 8432 Bluff road, East St. Louis. He was ordered held without bond for the coroner. Shockley lived at 811 Howell street, Maplewood Park, an East St. Louis suburb.

Claude Houston, manager of Spanish Inn, was shot and killed there April 23 by James D. Hundley, an East St. Louis chauffeur, in an argument.

TWO YOUTHS JOIN MARINES, 17 FRIENDS FOLLOW THEM

DECATUR, Ill., July 11 (AP)—There is little chance of Benny Dorman and Albert Monson getting lonely in the Marine Corps.

The two, recent graduates of Decatur High School, enlisted yesterday. Then 17 of their friends trooped in and enlisted.

All are to be sent to San Diego, Calif., for training.

MONDAY STORE HOURS 9:30 A.M. to 8:30 P.M.
Wolff's 7th & Olive

Save 25% to 50% at Nettie's
FUNERAL FLOWER ARRANGEMENTS $3.50 UP
Baskets, $5.00 Up
Phone GRand 9600
NETTIE'S Flower Garden 3801 S. Grand at Chippewa
Open Weekdays 8 A.M. 'til 6 P.M.

It Never Too Hot for Mavrakos KOOL KANDIES

IN DEBT?
BRING US ALL YOUR BILLS—WE'LL PAY THEM ON PAYMENTS YOU CAN AFFORD AND GET YOU OUT OF DEBT.
DEBT MANAGERS, Inc.
Downtown—Room 506, 813 Locust St. CH. 0640 or CE. 5645
Midtown—4116 Easton Avenue JE. 8623

9 Convenient Stores to Serve You
MORRIS PAINT
Phone FO. 3500 for Nearest Morris Paint Store

BAND INSTRUMENTS
See LUDWIG'S First for
BUESCHER • LEBLANC
OLDS • LUDWIG STANDARD
and other famous names
Low Down Payment—Easy Terms
Use Our Rental Plan . . . Try Before You Buy
Ludwig Music House
709 Pine St. 3535 S. Grand

AIR Conditioners
¾-tons
General-Electric & Servel; Demonstrators reduced for Clearance. Call Today and Save.
COlfax 8566
The SCOTCH Co.
4914 NATURAL BRIDGE

ST. LOUIS POST-DISPATCH

Founded by JOSEPH PULITZER
December 12, 1878
Published by
The Pulitzer Publishing Co.
Telephone MAin 1111 — *Address* 1111 Olive St. (1)

THE POST-DISPATCH PLATFORM

I know that my retirement will make no difference in its cardinal principles; that it will always fight for progress and reform, never tolerate injustice or corruption, always fight demagogues of all parties, never belong to any party, always oppose privileged classes and public plunderers, never lack sympathy with the poor, always remain devoted to the public welfare; never be satisfied with merely printing news; always be drastically independent; never be afraid to attack wrong, whether by predatory plutocracy or predatory poverty.

JOSEPH PULITZER.
April 10, 1907.

Saturday, July 11, 1953

LETTERS FROM THE PEOPLE

Our Readers Protest

To the Editor of the Post-Dispatch:

I understand that it is a policy of the *Post-Dispatch* to extend to a substantial number of promulgators of controversial doctrines an opportunity for self-expression, both in the Letters From the People column and in the form of paid advertisements: an admirably liberal policy, indeed.

However, considering the abusive remarks that appeared conspicuously on Page 10A, Tuesday, July 7, 1953, above the name of a Texas organization purporting to represent those who are interested in securing a military victory in the Korean conflict; I cannot but protest—and most vehemently — this breach of common decency and responsible journalism!

* * *

I wonder whether the *Post-Dispatch* was demonstrating its celebrated liberality, or its colossal stupidity, with the decision to put into print that senseless obloquy from one of the brooding, desperate groups of little men.

It is hardly the proper function of a good newspaper that it abet, or in any fashion countenance, the propagation of those sentiments that characterize organized malcontents. It is a precarious place to temporize.

If the Committee for American Victory truly believes that our flag has been desecrated, that the United Nations and the State Department are dedicated to a disastrous policy in the pursuit of truce negotiations in Korea, I am convinced that every honest American liberal would insist upon that committee's right to express its dissatisfaction—and in the *Post-Dispatch*, should that committee so desire.

* * *

Yet, if in stating its position it elects to make use of the services of ignominy, rancor, calumny, malicious slander and needless abuse, there is absolutely no ethical reason why we should be subjected to insulting harangues.

Clearly the *Post-Dispatch* owes its readers an explanation for Tuesday's disgusting rodomontade.

Clayton. D. P. RODEWALD.

To the Editor of the Post-Dispatch:

The contents of the Committee for American Victory advertisement would not have been surprising had it come from Peiping or Moscow.

But it came from Texas, U.S.A. Apparently certain people there haven't yet caught on to the fact that there can be no "American victory," as such, but only world victory which involves real negotiation and 'fessing up to the realities of today's world.

* * *

The underprivileged peoples of the world are finding and expressing a mind of their own. To treat them with respect is not to be a "decadent, quivering, sick, frightened America."

It is instead to realize that war is not inevitable when a desire for peace and mutual aid is sincere on both sides. The peoples of the world need each other regardless of economic systems. Let not America be too frightened to act accordingly.

What was attempted by the U.N. in Korea was achieved—the invaders were pushed back to North Korea. No more, no less was expected by those who realize the potential of the East. To demand more is to invite war between Asia, which has nothing to lose and a little to gain, and the United States, which has all to lose and nothing to gain.

* * *

The truce upset by Rhee indicates all the more the real need for a strong, truly effective world government. Rather than write your Congressman to condemn the U.N., write him to support the Senate Concurrent Resolution 32 urging strong effort toward universal disarmament.

May I add that the *Post-Dispatch* be commended for its consistency to democratic practice by running an advertisement which opposes its policies and is a flagrant emotional appeal to narrow selfishness.

MARGUERITE J. BOERCKER.
Webster Groves.

To the Editor of the Post-Dispatch:

In regard to the advertisement of the Committee for American Victory: I am wondering just what the angle is. Are they war profiteers or patriots, misguided or schemers? No doubt their opinion has some basis. Here is mine, based on almost one year of combat duty in Korea.

If those gentlemen feel so strongly about Korea, I'm sure Rhee would welcome them as volunteers in his march to the Yalu. Let them join the thousands of maimed and killed in a modern Hundred Years War of their own choosing. That war has no victory, and if left up to them, it will have no end. I am glad that it is over for me. All I can do is hope that it will be over for those still there as soon as possible.

* * *

I resent the language used in the ad. I'll admit to quivering and fright, but it is bloodhounds like those Texans who are decadent. We didn't start the war; we have fought honorably and with courage.

Many, many political and military mistakes have led to the present situation in Korea. Is continuing war, years of it, the only answer those butchers can think of? And for Syngman Rhee? After all, the U.N. created the country and his job. He should be happy for even the Pusan perimeter.

To me it would be a "disgrace, a base, vile surrender and betrayal" of those still there to shake the hand of such as Dougherty, Ruppenthal, etc. SKOSHI MAD.
Columbia, Mo.

Three Men in the Annex

In an eleventh-floor conference room of the State Department Annex, three men—Secretary of State John Foster Dulles, French Foreign Minister Georges Bidault and the Marquis of Salisbury, acting British Foreign Secretary—are conducting talks which will be at least a rehearsal of the postponed Bermuda conference, if not a substitute for it. Their conversations will reflect a re-thinking, if not a re-orientation of Western tactics and policies in the "cold war."

The Washington conference is not likely to lead to any immediate changes. In all probability, new lines would have to be adopted on a higher level and they might even have to wait for the four-power conference proposed last April by Prime Minister Churchill, a conference which is not yet on the calendar.

Yet as Harold Callender of *The New York Times* said, an international situation which a few months ago seemed rigidly frozen has become surprisingly fluid. The chief factor, of course, is the death of Joseph Stalin and the subsequent Russian "peace offensive." This has been a matter of some actions—in East Germany, Austria, Hungary and Turkey, for example—and of many words. Its true significance is by no means apparent and it may never be plumbed short of direct, hard-headed talks with the new Russian bosses.

Nevertheless, it has had its effects. Its implied promise of a de-communized East Germany reunited with West Germany has weakened Chancellor Adenauer's efforts for early implementation of the European Army compacts. Those agreements also seem higher on the shelf in France even though former Foreign Minister Schuman has said that he believes the Russians are ready to see all of Germany in the Western alliance.

The lengthy cabinet crisis in France and the political weakness which it betokens, as well as the severe set-back suffered by Prime Minister DeGasperi in the recent Italian elections, are factors in this complicated situation. So are the Korean truce negotiations, stopped just now by Syngman Rhee. And if these are poor cards in the Western hand, the Russians are holding even more deuces as exemplified by the uprisings in East Berlin.

The Washington conference will have to make a tentative evaluation of these and many other factors. So competent an observer as Walter Lippmann believes that this should lead to adjustments in the Western position—a position which he believes weakened by ill-concealed differences between Washington, London, Paris and the other allied capitals.

Others believe that the West should stand pat, that it should keep up the pressure while the Soviet position disintegrates. Strangely, the most ardent of the standpatters are those in Washington who would curtail or cut off the American aid which has so far supported the grand alliance of the West.

There are opportunities as well as risks in this shifting picture. And it is to be hoped that the three men in the State Department Annex will make it easier for the West to stand together and make the most of its opportunities.

Sixteen States Against the Oil Grab

Anyone who thinks the fight of the 25 Senators against the offshore oil giveaway was a waste of time needs only to read the news that 16 states have joined in a conference in Washington to plan how best to fight the law in the courts.

Missouri, we are glad to say, is one of the participating states, through the office of Attorney General Dalton. All these states are bent on helping Arkansas whose Attorney General, Tom Gentry, has filed a suit in Washington to test the constitutionality of the law which Congress passed in fulfillment of one of President Eisenhower's campaign pledges and at the behest of officials and oil operators of Texas, Louisiana and California.

The month-long fight for the people last April will be paying dividends for a long time to come. This joint action by one-third of the states is but the first.

Jackpot in the County

Nobody in St. Louis county ever voted to make the county a haven for gamblers. Organized gambling is against the law in St. Louis county. Sheriff Mosley and Prosecuting Attorney Wallach are sworn to enforce the law.

Despite all this, the county is becoming a gambling mecca. Dice games, handbooks and slot machines have sprung up in scattered areas from Lemay to Creve Coeur Lake and from Wellston to south of Kirkwood. Hoodlums who find it too hot to operate in the City of St. Louis are finding refuge beyond its limits.

What are county authorities doing about it? Not much unless public opinion forces them to act.

Sheriff Mosley has made a few raids, but in some of the major actions he has had to be prompted by outside agencies—once by the Governors of New Jersey and Missouri. In fact, a raid on a Wellston handbook in May was not made by the sheriff at all but by Capt. Joseph A. Wren and his city police gambling squad.

Prosecuting Attorney Stanley Wallach has brought action against some gamblers. But court records show that in most cases the defendants have been allowed to plead guilty to reduced charges and got off with relatively light fines.

The state investigators, the County Council, the grand jury and citizens' organizations have plenty to investigate in feeble county law enforcement. This gambling infestation is just one more black mark against the county sheriff and police and the obsolete political system in which they work.

No doubt the days ahead will add evidence to the need for a modern police force for an urban county.

Mr. Price Blocks a Bill

Congressman Melvin Price of East St. Louis has temporarily blocked passage in the House of the D'Ewart mining bill, and this is all to his credit. Not only would the bill hamper any attempt at a thorough revision of the mining statutes; it also fails to restrict the right of claimants to title on the surface.

As Mr. Price pointed out, the existing mining law is of 1872 vintage and "so loose and outmoded that it offers an inducement to individuals whose real motive is to get their hands on a piece of extremely valuable timber land" at a bargain price. Some 2,000,000 acres of the national forests are now tied up by 84,000 mining claims, but fewer than 2500 of the claims are on land now producing minerals.

Two bills that would better protect the Government have been introduced. One would give timber to the mine claimant only if he paid for it at a price calculated by the Department of Agriculture. The other would reserve all timber to the Government, except where it interfered with actual mining operations. Either is infinitely more in the public interest than the one Mr. Price has so alertly blocked.

That Scream From Beeville

Today's Letters From the People column contains three protests from our readers about the advertisement printed Tuesday, over the name of the "Committee for American Victory," Beeville, Tex. All are opposed to the idea expressed in the advertisement, namely, that "Panmunjom is another Munich"—"a disgrace, a base, vile surrender and betrayal." The heading for the advertisement was: "Don't Let the U.N. Power Politicians Sell You and Yours Down the River."

The first letter takes the *Post-Dispatch* sharply to task for having printed the advertisement. Its writer feels that an attack so bitter and so unrestrained on the truce efforts should not have been published.

The second letter has no more use than the first for the contents of the advertisement, but commends the *Post-Dispatch* for printing it. The second writer finds the publication consistent with this newspaper's "democratic practice" in thus giving space to opinions with which it does not agree, in this instance "a flagrant emotional appeal to narrow selfishness."

As for the third letter, it comes from a Korean war veteran who resents the language in the advertisement and recommends that those who wrote it volunteer for a march to the Yalu river. He neither commends the *Post-Dispatch* nor condemns us for printing the advertisement.

The violence of the point of view of the advertisement in question is in its own intemperate words. Sponsored by Dudley T. Dougherty, a well-to-do oil man in Beeville and a member of the Texas Legislature, the advertisement calls the truce negotiations under President Eisenhower's direction proof of a "decadent, quivering, sick, frightened America." This fear-stricken America, as Mr. Dougherty sees it, has "dishonorably come to terms with our enemies." In the effort to end the fighting in Korea, he says, "our appeasers and collaborationists have brought us to disaster and dishonor."

The *Post-Dispatch* does not agree with these statements any more than do our protesting readers. President Eisenhower and Secretary of State Dulles are not "U.N. power politicians." They are not "appeasers." They are not "collaborationists." They are our ranking officials in the field of foreign affairs, working on the most difficult international problem of many years: a solution to the war in Korea.

Publication of an advertisement does not remotely imply approval. As in this case, a newspaper may totally disagree with the contents of an advertisement, particularly one in the field of politics.

The *Post-Dispatch* found the scream from Beeville singularly lacking in persuasiveness. Certainly it did not convince the writers of the letters on this page. Our guess is that those who were impressed by it were outnumbered many times over by those who, like "Skoshi Mad" of Columbia, Mo., would like to know "just what the angle is"—and, meantime, want no part of it.

Ratifying McCarthy's Power

Senator McCarthy lost the battle over J. B. Matthews, but won the war over who has the right to appoint staff members of his investigating committee. By a straight party vote, in which Republicans who split with McCarthy on Matthews joined him on the broader issue, the investigating subcommittee decided that its chairman has sole authority to hire and fire staff members.

The Democratic members of the subcommittee, one of whom is Senator Symington of Missouri, have done well to express their protest by resigning.

The incident is an illuminating reminder both of how McCarthy operates and of where lies the source of his power. Agile and shrewd, the Wisconsin Senator is never afraid to make a tactical retreat for the sake of strategic advantage. When the Matthews issue got too hot to handle, he was undoubtedly quite happy to trade off Matthews for the cementing of his authority to run his investigating show for his own special purposes.

It is the leadership of the Republican party which enables McCarthy to do so. The G.O.P. leadership gave him his investigating chairmanship in the first place. It was the G.O.P. leaders who, in allocating funds for various Senate committees at the start of the session, gave McCarthy's group more money to play with than it had ever had before. And now his party colleagues on the subcommittee ratify McCarthy's exclusive power to hire and fire the staff.

Let the Republican leaders never complain of the trouble that McCarthy causes this Republican Administration. It is they who have made him what he is.

Who Will Speak for the Public?

A cogent point about the Interior Department's withdrawal from the Hell's Canyon case is made by *Public Power* in an editorial reprinted on this page today. The Interior Department is the only agency with the staff, and the engineering information, to present before the commission the case for public vs. private power on the Snake river, says the magazine. So if the department continues in Secretary McKay's announced intention to keep out of the case, the case will go inadequately presented to the Federal Power Commission from the side of the public interest—and the hearings are already well under way. The National Hell's Canyon Association, formed by power-short public power districts in the region, has stepped into the breach, but can hardly be expected to fill it, valiant though its efforts are.

From the side of the private interest—the Idaho Power Co.—there need be no worry that the case will be inadequately presented. All the facts favorable to the company's application are being presented with all the skill and zeal the company's staff of engineering experts can muster.

It is almost as if the public interest were being weighed against the private interest without advice of counsel. Secretary McKay has promised, to be sure, that the department's information, plans and other data will be made available to the FPC. There is a considerable difference, however, between passively permitting information to be obtained, and actively pressing upon the adjudicating body the information which the public's agent deems compellingly pertinent.

Public Power's analysis makes it evident that the Hell's Canyon hearing will be largely a one-sided affair unless Secretary McKay can be induced to abandon his passive role for an active one.

"REMEMBER WHEN WE ONLY HAD THE COMMIES TO WORRY ABOUT?"
—From The Washington Post.

Two Sides of Hell's Canyon

The Mirror of Public Opinion

Despite conflicting engineering reports, Reclamation dam on Snake river is superior to Idaho Power Co. project, says public-ownership magazine; Interior Department is the only agency with staff to argue case before the Federal Power Commission.

An Editorial in Public Power Magazine

Few actions of the Department of Interior in recent years have aroused so much heated public debate as the decision of the department to withdraw its opposition to the Idaho Power Co.'s application to build the Oxbow project on the Snake river.

Previously, the department had intervened before the Federal Power Commission to oppose the issuance of a license to the company, since the project conflicts with federal plans for construction of the multi-purpose Hell's Canyon project.

Secretary McKay

Since the announcement of the Interior Department's decision partisans on both sides of this issue have been vocal. Some favoring the Hell's Canyon project have charged that Interior's withdrawal was "a sellout of the public interest." Private utility spokesmen have hailed the department's decision as a victory for free enterprise.

The battle is now shaping up largely as a fight between public and private power, and certainly the benefits to be derived from public rather than private development are a vastly important consideration.

Which Does the Best Job?

However, we submit that there is a more fundamental issue at stake. That issue is: Which of the plans provides for the most comprehensive development of natural resources?

There is, at the present time, conflicting evidence on this point. Gov. Arthur Langlie of Washington said that when the controversy over the Snake river project began, he assigned an engineer to study its building cost, power potential and general feasibility. The Governor concluded from his engineer's study that Hell's Canyon is "anything but a good project."

On the other hand, a report of great significance came to light strongly recommending the Hell's Canyon project.

This was the report of John S. Cotton, consulting engineer of California, who was asked last October by the Interior Department to make a comprehensive study of the Government's proposed project and the plans advanced by the Idaho Power Co.

Report for Public Power

Mr. Cotton's report was submitted to the department on Feb. 25, 1953, but it had not been made public by the department as *Public Power* went to press. However, the *Wenatchee (Wash.) Daily World* has obtained a copy of the report, and has published portions of it. The report not only states that "the Hell's Canyon multiple purpose scheme is from all points of view superior to the schemes proposed by the Idaho Power Co.," but also concludes that neither of the two plans of the Idaho Power Co. is economically feasible. (Editor's Note: The report has since been made public.)

Mr. Cotton's report is not to be regarded lightly, for he has a distinguished record as a hydro-electric engineer, having served for eight years as chief engineer of the Federal Power Commission.

Interior Secretary McKay, in announcing the department's decision to withdraw from the Oxbow case, presented some arguments which deserve serious consideration.

Certainly no one likes to play the role of the "dog in the manger," as the Secretary feared he might be doing by continuing to oppose the Oxbow license.

However, we submit that there were overriding considerations:

1. There is a substantial body of evidence indicating that the Hell's Canyon project is superior to the Idaho Power Co. scheme from the standpoint of comprehensive development and benefits accruing to the people of the region.

By continuing to intervene in this case the department would in no wise have usurped the responsibility of the Federal Power Commission with regard to the issuance of a license for the project.

As an intervener the department merely would have taken an active role in pressing for the most comprehensive development of the Snake river.

If the Federal Power Commission felt that other considerations were of paramount consideration, nothing in the Interior Department's role as an intervener would have precluded the commission from issuing a license to the Idaho Power Co.

Evidence Is Convincing

2. As the agency which developed the Hell's Canyon project, the department at the present time is the only agency which has staff, statistics and engineering information adequate to present the Hell's Canyon case before the commission.

Hence, by withdrawing, the department has, in effect, thrown in the sponge on a plan which would provide more power and more flood storage than the Idaho Power Co. plan.

There is a majestic air of finality about the construction of a huge dam such as Hell's Canyon or the Idaho Power Co. project.

Once the earth has been moved, once the concrete has been poured, the structures are destined to serve mankind for well over half a century.

When they are in place, it is too late to say that another plan would have made better use of God-given resources.

It is therefore of the utmost importance that no effort be spared in devising and implementing a plan which would provide for the most comprehensive development of those resources.

From this vantage point, the evidence for Hell's Canyon is convincing.

SPELLING BEE ON BUSSES.

From The Nevada (Mo.) Daily Mail.

All the differences over St. Louis transit haven't been over wages. Public Service Co. advertisements consistently refer to more than one bus as "buses," whereas news stories in St. Louis papers hold to "busses."

Having mislaid our Webster, we can't pretend to be really qualified to arbitrate this dispute. "Buses," which we have used, is shorter and fits into headlines better. We are not unmindful of a certain pertinent bit of doggerel that pops into our heads along with "Thirty days hath September," etc.:

Me it sure confuses
When you spell 'em "buses."
Though no purist, I, who fusses,
Still maintain they should be "busses."

"Busses," however, is an older term that refers to an affectionate greeting quite foreign to the spirit of the occasion. Maybe next time we will use the spelling "busses" if the occasion is a friendlier one.

It must have been in some such quandary that Emerson declared consistency "the hobgoblin of little minds." And if it was not Will Rogers who said he didn't give a darn for a man who couldn't spell a word more than one way, it should have been.

Between Book Ends

How Do You Define a Man?

YOU SHALL KNOW THEM, by Vercors, translated from the French by Rita Barisse. (Little, Brown & Co., 249 pgs., $3.50.)

Mary Ahern in The New York Times.

This is a closely reasoned comedy on the question "What is Man?" It is one of those stories that seem to move not so much by the author's artifice as by an inner satirical energy in the idea itself.

On an island near Australia, some jaw-fragments have been dug up which set the anthropological world buzzing. They combine distinctly human and distinctly apelike characteristics. An expedition, hastening to the island, finds not fossils but living beings, pithecoids which—or whom—they call "tropis." For by the customary tests, the race is neither ape nor man. In every mental and physical respect, it stands on the borderline.

Vercors

This fact, of course, has enormous professional implications for the scientists. For the tropis themselves, the technical question of their humanity is also enormously important. An Australian magnate sees in them a unique opportunity to build a great domestic textile industry by exploiting "animal" labor. Some of the scientists are determined to prove the creatures human to protect them.

Accompanying the expedition is an English journalist named Templemore, and "You Shall Know Them" (the July selection of the Book-of-the-Month Club) is mainly the story of his very unprofessional attempt to show what enormous implications the problem has for the world.

Templemore provides the wherewithal to inseminate artificially a female tropi, and to everyone's embarrassment she becomes pregnant. This is not proof. Tropis can likewise interbreed with apes. But now, perhaps, the courts can be compelled to recognize the legal identity of one of the creatures. And, returning to England with his furry mate, Templemore performs the sacrifice of Abraham.

Thus he forces upon a British jury, on the Cabinet, on a Royal Commission and on the attention of mankind a debate postponed for thousands of years. The wrangle proliferates among all the creeds and breeds of England; and the author never falters in ideas or characterizations.

It might be argued that the question "What Is Man?" is not really so important as Vercors temporarily makes us suppose. But his answer—that it is the religious impulse that marks man apart—is bewitchingly ambiguous. It contrives to leave unanswered the question of whether man feels partly alienated from nature because his intelligence has evolved naturally beyond the limit of animal contentment, or because there is a part of man that comes from outside animal nature. It contrives to look at religion externally, as an anthropological manifestation, and also to predicate a unique soul in man.

A Portrait of Spain

FABULOUS SPAIN, by James Reynolds. (Putnam's, $7.50.)

Here is a beautiful book and a good one. Mr. Reynolds—an artist with a brush as well as a pen—has produced a memorable impression of Spain, which, of all countries, has "a stamp of apartness," a personal essence.

The author has fully capitulated to its peculiar charm, though his enthusiasm is always under control. In word and picture, he conveys the Spanish scene, glowing with luminous color. He lingers in the cities, with advice for the tourist, and discusses the arts and sports as a true aficionado. Of this good-looking volume, it may be said that handsome is as handsome does.

DUAL PERFORMANCE AT LITTLE SYMPHONY

William Van den Burg Distinguishes Self as Conductor, Cellist.

By CHARLES MENEES

William Van den Burg not only again distinguished himself as guest conductor of the St. Louis Little Symphony last night, but also he presented positive evidence as to why he is ranked among cello virtuosi. Van den Burg, who is first desk cellist and assistant conductor of the Los Angeles Symphony, turned the baton over to the Little Symphony's first cellist, Max Steindel, while he played the Saint-Saens A Minor Concerto.

This concerto, generally regarded as second rate in the cello literature, finds its best niche, perhaps, on programs of this nature, where there is no intent to overpower the audience. But Van den Burg fortunately drew attention away from the piece itself, concentrated it on his playing. Most memorable, perhaps, was his beauty of tone in all registers, always resonant and singing. His cantilena was ever flowing and the emotional quality of the music was always vividly projected. Orchestral support was expertly guided throughout by Steindel.

The audience of about 1500 persons in the Washington University Quadrangle won from the soloist an encore, Glazounow's "Chant du Menestral." The instrument from which Van den Burg extracted such wonderful tones was, by the way, a 1735 Montagnana, valued at about $20,000, which he obtained about six months ago from Cellist Edmund Kurtz. Among Van den Burg's listeners last night was his brother, Herbert, first violist in the St. Louis Symphony who was playing hooky from the Muny Opera orchestra.

Van den Burg's conducting was equally impressive. He opened the program with the first performance here of Beethoven's "Rondeau Capriccio," a piano piece discovered after the composer's death. The orchestral transcription is by Fred Kuphal, who was the charter member first flutist of the Los Angeles Symphony. This short piece is said to reflect Beethoven's fleeting bitterness upon losing a piece of money. Sometimes it is referred to as "The Lost Coin."

John Barbirolli's orchestral arrangement of Bach's "Sheep May Safely Graze," from the "Birthday Cantata," excerpts from Shostakovich's "Lady Macbeth of Mtzensk" and pavanes by Ravel, Faure and Morton Gould came after intermission. Nothing was lost in the humor of the Shostakovich excerpts titled "Burying the Corpse in the Cellar," "The Ghost Disappears" and "The Drunks at the Wedding." The last one ends with a trombone smear and bass drum boom.

Most welcome of the pavanes was the seldom-heard one of Faure. Its general character is more restrained than the other two. Trumpeter Robert Weatherly took a deserved bow for his solo work in the pavane of Gould.

RED CHINA TROOPS REPORTED TO HAVE ENTERED BURMA

RANGOON, July 11 (AP)—Intelligence sources here reported today that Red Chinese troops have entered Burma at five points in wild Wa state.

The report said Red troops of the Forty-third Division in platoon strength have penetrated Kaungyi, Htakhting, Monghing, Mankin and Yawnhok in the northern part of Wa state bordering Yunnan. Nearest Burmese army outpost is at Kunlong, 30 miles away, the sources stated.

The Red Chinese are holding mass meetings in occupied villages, saying they are there to "protect" the villagers from Chinese Nationalist guerrillas, adding the Burmese army cannot cope with the Chinese Nationalists, the sources added.

BACA AIRLINES TO DROP ST. LOUIS-MEMPHIS TRIPS

Service between St. Louis and Memphis, Tenn., will be suspended at the end of this month, it was announced today in Jefferson City by J. Raymond Brummet, president of Baca Airlines. The route was opened June 1.

Brummet said the route failed to develop enough traffic to justify its continued operation at this time. Stops were made at Cape Girardeau and Sikeston.

He said that passenger traffic at Cape Girardeau had been particularly disappointing.

SEC APPOINTMENTS OK'D

WASHINGTON, July 11 (AP) — The Senate confirmed today two presidential appointments to the Securities and Exchange Commission by voice vote.

They are A. Jack Goodwin of Alabama, for the remainder of the term of Donald C. Cook, resigned, expiring June 5, 1954, and J. Sinclair Armstrong of Illinois, for the term expiring June 5, 1958.

COLLEGE MUSIC CONSULTANT

Charles Galloway, St. Louis musician and choral director, has been appointed to the faculty of Harris Teachers' College as a consultant in music, it was announced today.

Galloway will supervise training in choral singing in elementary schools.

Promoted

—Associated Press Wirephoto.
MISS FRANCES WILLIS

WOMAN IS NAMED U.S. AMBASSADOR TO SWITZERLAND

WASHINGTON, July 11 (AP) —President Eisenhower today named Miss Frances E. Willis, a career diplomat, to be the new United States Ambassador to Switzerland.

Miss Willis, 54 years old, is a native of Redlands, Calif. She joined the State Department in 1927 and has had extensive experience in diplomatic posts abroad during her career. At present, she is assigned at the State Department.

A graduate of Stanford University, she has served with the American embassies in Spain, Britain and Finland.

Richard C. Patterson, ambassador to Switzerland since 1948, is expected to re reassigned.

Eisenhower today accepted the resignation of Joseph C. Green, American ambassador to Jordan, effective July 21.

ILLINOIS STATE PARKS ADMISSION FEE BILL SIGNED

SPRINGFIELD, Ill., July 11 (AP)—Gov. William G. Stratton signed bills yesterday to authorize admission charges at seven state parks and to put for hire trucks under Illinois Commerce Commission regulation.

Under the park bill, a dime fee for each motor vehicle and each person over 12 will be charged at White Pines, Grand Marais, Illinois Beach, Mathiessen, Mississippi Palisades, Pere Marquette and Starved Rock parks. Grand Marais is at East St. Louis and Pere Marquette is near Alton.

Proponents of the fee have contended that it would permit the state to meet park upkeep and expansion costs without dipping so deeply into general revenue funds.

The measure affecting for hire trucks gives the Commerce Commission jurisdiction over rates of the trucks. Such trucks were regulated by the Motor Carriers Division which certified them for safety only.

DR. JOHN F. BRANDT DIES, DRUGGIST FOR 40 YEARS

Dr. John F. Brandt, a South St. Louis druggist for 40 years prior to retirement five months ago, died yesterday at St. Mary's Hospital of a heart attack after an illness of a month. He was 67 years old.

Dr. Brandt, who lived at 4111 Lemay Ferry road, Mehlville, was graduated from the St. Louis University school of dentistry in 1918. He never went into practice. He was also a graduate of the St. Louis College of Pharmacy and operated a drug store at Michigan and Ivory avenues. During World War II he was chairman of the Twelfth Ward draft board.

Besides his wife he is survived by four daughters, Mrs. Marion Willette, Mrs. John P. Tierney, Miss C. Maxine Brandt and Mrs. Albert K. Haines and a brother, Dr. Paul L. Brandt. The funeral will be at 10 a.m. Monday at St. Boniface Catholic Church. Burial will be in Resurrection Cemetery.

SRINGI HIMAL PEAK REPORTED CLIMBED BY NEW ZEALANDERS

NEW DELHI, July 11 (AP)— A four-man New Zealand expedition was reported today to have conquered an unnamed 23,545-foot peak in the Sringi Himal range of the Himalayas.

The reports from Katmandu, Nepal, said the climbers, headed by Athol Roberts, expected to return to the Nepalese capital in two weeks. They set out on April 5.

The conquered peak is not far from the world's highest, 29,002-foot Mount Everest, which was scaled for the first time by a British expedition on May 29. Another Himalayan giant, 26,660-foot Nanga Parbat, was reported climbed by a German expedition last week.

SUICIDE LEAVES BELONGINGS TO MOM, BILLS TO BROTHER

VALPARAISO, Ind., July 11 (UP)—Wayne Leroy Stout, 22 years old, who took his own life after being rejected for military service, willed his bills to one of his three brothers.

Porter County Deputy Coroner Leonard Wetmore said Stout left a note reading: "To Mom all my belongings. To 'L.C.' my insurance. To David my bills."

MILTON EISENHOWER IN PERU

CUZCO, Peru, July 11 (UP) — Milton Eisenhower, on a goodwill tour of Latin America on behalf of his brother, President Eisenhower, today visits the ancient Incan ruins of Macchpichu.

Eisenhower arrived in this ancient capital of the Incas yesterday. Peru is the sixth country he has visited on his 10-nation mission.

News of the Churches in the St. Louis Area

CARMELITE NOVENA TO OPEN TONIGHT

Nine Nights of Prayer Will Be Held at Monastery, 9150 Clayton Road.

By JOHN T. STEWART
Church Editor of the Post-Dispatch.

The annual public outdoor novena on the grounds of the Carmelite Monastery, 9150 Clayton road, will open tonight. The service of prayer and music and sermon will be held through Sunday, July 19, daily from 8 to 9 p.m.

The bells and carillons will be played by the cloistered Carmelite Sisters from the monastery tower for a half hour before and after each service.

The sermons will be given by the Rev. Patrick J. Holloran, S.J., of St. Louis University. A former president of the university, he recently was named assistant director of the White House, St. Louis house of retreats for men. Tonight Father Holloran will preach an introductory sermon, and on the other nights his subjects will be the Beatitudes.

Each night there will be a different celebrant for the Benediction of the Blessed Sacrament which will close the service. There will also be a different choir from one of the St. Louis parishes. Tonight the celebrant of Benediction will be the Very Rev. Aloysius A. Wempe, pastor of St. Francis de Sales Church, 2653 Ohio avenue, and the choir of his parish will sing under the direction of Charles Ruess.

Tomorrow night the celebrant will be the Rt. Rev. Msgr. Ernest J. Blankenmeier of Corpus Christi Church, Jennings, and the choir of that church will be directed by Mrs. Adele Vieth.

The Most Rev. Charles H. Helmsing, auxiliary bishop, will be the celebrant on the closing night of the novena.

The Rev. Albert Danter, T.O.C.D., will lead the Rosary and other prayers on all of the nine nights.

Besides the outdoor sanctury and altar for the Blessed Sacrament, a shrine of Our Lady of Fatima has been installed and will be surrounded by flowers and thousands of eight-day votive lights.

Chairs will be provided for 3000 persons, and others may remain in their parked cars and hear the service over loudspeakers. Special busses will be run from the Clayton Courthouse before and after each novena service. Busses will leave Clayton at 7, 7:15, 7:30 and 7:45 p.m.

FRENCH ASSEMBLY GIVES FINAL OK TO FINANCE REFORM

PARIS, July 11 (AP)—The French National Assembly gave final approval today to Premier Joseph Laniel's financial reform measures.

The Assembly approved the bill Wednesday and sent it to the Council of the Republic, the advisory upper house of Parliament, which yesterday knocked out new taxes on gasoline and alcohols, and made a few other changes.

In a brief session this morning, the Assembly re-passed the bill by a vote of 313 to 268 after restoring it almost to its original form. The second passage marks the final parliamentary action.

JUNE MILK PRICES INCREASE OVER MAY, DELIVERIES DROP

Milk producers supplying the St. Louis market last month received an average blend price of $3.96 per hundredweight, which was 4 cents more than prices paid in May, but 36 cents less than those received in a corresponding period a year ago, it was announced today.

Fred L. Shipley, market administrator, said deliveries of milk last month showed a decline of more than 10 per cent in comparison with deliveries in May. Supplies were 10 per cent greater than in June 1952, however.

The average daily production per farm was 374 pounds, which was 45 pounds less than the preceding month, but 23 pounds more than the corresponding period last year, he said.

LAWYER NAMED TO FINISH SENATOR SMITH'S TERM

RALEIGH, N.C., July 11 (AP) —Alton A. Lennon, 46-year-old Wilmington lawyer, will serve the unexpired part of the late United States Senator Willis Smith's term.

Lennon, a Democrat and a former North Carolina State Senator, announced immediately after his appointment yesterday by Gov. William B. Umstead that he would seek nomination next year for a full six-year term starting in 1955.

Umstead said he expects Lennon to take office as soon as possible. He added: "I think Alton Lennon can be elected to the United States Senate."

Smith died June 26.

TWO TONS OF BEEF BOUGHT AT TEXAS 'DROUTH SALE'

MULESHOE, Tex., July 11 (AP) — A beef "drouth sale" was held in Muleshoe yesterday intended as aid manager Thurmon White, to publicize beef-eating and help boost cattle prices.

Shoppers carried out two tons of meat yesterday, he said. Round steak went for 33 cents, rib and loin steak 23, roast 15, hamburger 9, short ribs 5.

White said the store was losing money but he hopes the sale helps cattlemen.

At Monastery

The REV. PATRICK J. HOLLORAN, S.J., who will be the preacher at the annual novena to Our Lady of Mount Carmel on the Monastery grounds.

CATHOLIC CENTER FINISHED; OPEN HOUSE SUNDAY

The Catholic Information Center at 1128 Locust street will hold open house tomorrow from 1 to 5 p.m., it was announced today by the St. Louis archdiocese.

The center will be open to the public every day, Monday through Saturday. It will be under the direction of the Rev. J. Daniel Moore, who lives at the Old Cathedral.

The two-story building on Locust street has been completely rebuilt to serve as an information center on the Catholic faith. A chapel of the Blessed sacrament is at the rear, and seats 125 persons. It is for the convenience of shoppers and persons employed downtown.

Another large room is for inquiry forums and lectures, and a regular schedule of these meetings will begin in the fall.

There is a large reading room stocked with Catholic books, pamphlets and periodicals. Non-Catholics as well as Catholics are invited to come in and use this library.

Father Moore has a small office behind the reading room for interviews and private instruction.

The building was once a Salvage Corps station and later a restaurant. Maurice J. Carroll was the architect for the center, and Michael J. Lawlor the contractor.

BETHANY CHURCH PROVIDES MISSION'S CHRISTMAS

Bethany Evangelical and Reformed Church, Red Bud and Rosalie avenues sent $335 to its mission in Khariar, India, to provide Christmas cheer next December.

The annual "Christmas in June" service at Bethany Church raised $247 for the Indian mission, and the rest of the offering came from Sunday school gifts. This special service is held every summer; the chancel of the church is decorated as for Christmas, and Christmas hymns and anthems are sung.

Dr. Taylor Fills Pulpit.

The Rev. Dr. Phil Taylor, evangelist of St. Petersburg, Fla., is serving during July as pastor of Lafayette Park Baptist Church, Lafayette and Mississippi avenues. The pastor, the Rev. Oliver R. Shields, is on vacation. The Rev. Dr Taylor has held many evangelistic campaigns in St Louis.

Church Council Executives Study Problems of Job

St. Louis Church Federation Takes Part in Annual Conference at Lake Geneva, Wis.

More than 300 salaried executives of Protestant co-operative agencies spent the last days of June at Lake Geneva, Wis., studying the problems that arise when churches work together.

The St. Louis Metropolitan Church Federation was represented by the Rev. Dr. O. Walter Wagner, executive director, and Lawrence Dorn, director of finance.

The Rev. Dr. Theodore A. Gill, dean of Lindenwood College chapel, St. Charles, Mo., was the vesper speaker each evening, and also spoke at a meeting of council secretaries. His vesper talks on "Secularism, Communism, Liberalism and Fundamentalism" drew such large audiences that the meetings were moved from the lakeside to a large chapel.

Lectures on Ecumenicity.

Dean Walter C. Muelder of Boston University gave five lectures on "Social and Economic Factors Affecting Ecumenicity." He pointed out that the trend toward large scale organizations and centralization "can be a blessing to our time if the local church seizes the opportunity to bring unity to the vast disorder in human society."

A new feature at this year's conference of secretaries was the "Know How Hour" led by Frederick Freeman, lay leader of the Michigan Baptist Convention.

During this program on group dynamics, the Rev. Dr. Wagner said, "You men conduct more meetings and are held responsible for more united action than any other individual in your communities. You need to know how to get the 'sense of the meeting.' You need to know the scientific methods of group dynamics successfully developed and tested at Hillsdale (Mich.) College. The Know-How Hour will make you participants in the process of arriving at democratic decisions."

Evanston Program.

The 1954 Evanston World Council Assembly was presented in outline to the council executives by Dr. Robert Bilheimer of New York, executive secretary of the assembly. Theme of the Evanston meeting will be "Christ, the Hope of the World."

The pre-Evanston program of the St. Louis Church Federation was voted the most extensive and interesting of any presented at Lake Geneva. The Rev. Dr. Wagner described the St. Louis plan which will bring world church leaders to six monthly meetings of the Ministerial Alliance in 1953 and 1954. Each speaker will deal with one of the six subjects of the Evanston general theme.

These six subjects are: Faith and order, evangelism, social questions, international affairs, intergroup relations, and the laity. St. Louis churches that belong to the federation will be urged to hold special services to study the Evanston program.

The Rev. Dr. Wagner was program chairman of the Lake Geneva conference, which brought together secretaries and staff members of church organizations on the city, county, state, national and international levels.

ROBERT THOM JR. TO BE ORDAINED BY PRESBYTERY

Robert Dayer Thom Jr. will be ordained into the ministry at Peters Memorial Presbyterian Church, 3100 Sidney street, at 8 p.m. tomorrow. His parents live at 1929 Forest avenue. His ordination will be conducted by the Presbytery of St. Louis and the moderator, the Rev. Dr. Charles A. Bowler, pastor of Carondelet Presbyterian Church, will preside.

R. D. Thom Jr.

The ordination sermon will be preached by the Rev. Robert R. Watts, pastor of East Grand Presbyterian Church.

Thom is a graduate of Roosevelt High School and of Westminster College, Fulton, Mo. Last month he received his divinity degree from the Presbyterian Theological Seminary, Louisville, Ky. At the seminary he won a scholarship in New Testament Greek that will provide a year of gradcate study.

Thom will serve as pastor of the Presbyterian Church, English, Ind., while he does graduate work at the Louisville Seminary.

METHODIST PASTOR RESIGNS TO TAKE TEACHING POST

The Rev. Dr. Emmanuel Gitlin has resigned as associate minister of St. oJhn's Methodist Church, Kingshighway and Washington boulevard, to accept a teaching position at the University of North Carolina, Chapel Hill. He will teach New Testament courses in the department of religion.

The Rev. Dr. Gitlin has been at St. John's Church since January. His resignation is effective July 31.

The Rev. Dr. Albea Godbold is pastor of St. John's Church.

Church Board Names St. Louisan

Mrs. Herman C. Bleckschmidt of 7523 Forest View drive, Normandy, has been appointed to the Board of World Missions of the Presbyterian Church, U.S., it was announced this week at board headquarters, Nashville, Tenn. The appointment is for three years. Mrs. Bleckschmidt is a member of Westminster Presbyterian Church.

New Assistant

KARL SEEPE JR.

EUCLID BAPTISTS CALL NEW CHURCH SCHOOL DIRECTOR

Karl Seepe Jr. has become minister of education of Euclid Baptist Church, 1341 North Kingshighway. He was graduated in 1947 from Mississippi Baptist College, Clinton, and last May received his master's degree in religious education from Southwestern Baptist Seminary, Fort Worth, Tex.

Seepe is a native of Alabama, and his father is pastor of the Baptist Church of Hudson, N.C.

The Euclid Church Sunday school has an enrollment of 817 pupils. The Rev. Dr. Jack Gray is pastor of the church, which has 1600 members.

MINISTER'S WIDOW 103

Mrs. Augusta C. Dodd, widow of an Illinois Congregational minister, celebrated her 103rd birthday on Thursday at her home in Tacoma, Wash. One of her daughters, Mrs. M. M. Evans, lives at 339 North Taylor Avenue, St. Louis, and is a member of Pilgrim Congregational Church. Six of seven children of Mrs. Dodd are still living.

Mrs. Dodd and her husband, the Rev. Augustus R. Dodd, were graduated in 1876 from Wheaton College, Wheaton, Ill., and they were married shortly after his ordination as a Congregational minister. After leaving Illinois, he served pastorates in Iowa, Kansas and Washington. The Rev. Mr. Dodd died in 1933.

GROUND-BREAKING IS SET TOMORROW

Webster Groves Christian Church Plans to Start Construction of Sanctuary Monday.

Construction of a new $515,000 Webster Groves Christian Church will start Monday, officers of the congregation announced today. The new church will be built on a three-acre site which was part of the Westborough Country Club; it will face Lockwood avenue just west of Berry road.

Ground will be broken at 7 p.m. tomorrow. The pastor, the Rev. Dr. Raymond M. McCallister, will preside; he is president of the Metropolitan Church Federation. The Rev. Dr. O. Walter Wagner, executive director of the federation, will take part, and officials of St. Louis County have been invited. Representatives of various organizations of the church will wield spades during the ceremony.

The first unit to be built will be the sanctuary, costing $275,000. It will seat 650 persons, and a parking lot for 149 cars will be provided. The over-all plan calls for a tower, cloister, chapel, church school and fellowship hall. P. John Hoener is the architect, and the Woermann Construction Co. is the contractor.

Webster Groves Christian Church was founded in 1895, and the present church building at Bompart avenue and Tuxedo boulevard, was finished in 1908. The congregation has grown from 165 to more than 800 during the 14-year ministry of the Rev. Dr. McCallister.

The present church will continue in use until the new sanctuary is completed. Then the church and parish house will be used for the Sunday school and parish activities until the new educational building and fellowship hall are finished. After that they will be sold.

Officers of the church include Reynolds Henderson, 1616 Andrew drive, Warson Woods, president of the board of directors; James F. Whitehead, 514 Wilcox avenue, Kirkwood, chairman of the building council, and James H. Sivells, 618 Oakwood avenue, Webster Groves, who has been secretary of the congregation since 1917.

CHURCH NOTICES.

ST. LOUIS CONVENTION
LAST 2 DAYS
Sat. and Sun., July 11-12
Three Services Daily
10 A.M., 2 P.M., 7:45 P.M.
BRIDGE THEATRE
4869 Natural Bridge
J. G. Sanders, Minister

MEMORIAL
PRESBYTERIAN
Skinker Boulevard—Near Wydown
9:30 Sunday School; 11:00 Worship
7:30 OPEN AIR CHURCH
J. ALLEN BLAIR, Pastor

Lafayette Park Baptist Church
Lafayette and Mississippi Aves.
O. R. SHIELDS, Pastor
Hear PHIL TAYLOR
Sundays and Wednesdays in July
8:15 A.M.—"THIS PROBLEM OF SUFFERING"
10:45 A.M.—"THE INVISIBLE INGREDIENT"
7:45 P.M.—"IMMORTALITY—IS THERE A LIFE AFTER DEATH?"
MOVIES IN COLOR OF CALIFORNIA
Special Invitation to Hotel Guests
MORNING WORSHIP SERVICE BROADCAST OVER KSTL 690 on Your Dial, 11-12 A.M.

CHURCH NOTICES.

BETHANY
Evangelical and Reformed
Red Bud and Rosalie
"SPRAYING THE ORANGE BLOSSOMS"
Fourth of a Series on Marriage
8:30, 9:30 and 10:45 A.M.
Sunday School—9:30 A.M.
Walter A. Scheer, Pastor
Irene Barrick, Music

ST. MARK'S
English Lutheran Church
United Lutheran Church in America
4337 Clayton Road
William A. Hover, Pastor
S.S., 9:30—Worship Service, 9:30 A.M.
"RIGHTEOUS OR WRONG"

61 BAPTIST CHURCHES
Welcome You
For Information Call
ST. LOUIS BAPTIST MISSION BOARD
919 N. Taylor
LUcas 5656

CHURCH NOTICES.

UNION AVENUE CHRISTIAN
UNION AND ENRIGHT
Dr. Hampton Adams, Pastor
Church School: 9:30 A.M.
Worship Service: 10:45 A.M.
"THE UPLIFTED CHRIST"
7 P.M.—Chapel Service
"LIGHT"
Dr. Adams

Grace Church
METHODIST
Skinker and Waterman
9:30—Church School
11:00 A.M.—Morning Worship
"LET GOD BE GOD"
Rev. Donald Weaver, Preaching
Ministers: W.H. Hager, R. P. Scoville
Mrs. Paul Friess, Organist & Director

St. Peter's Church
EVANGELICAL AND REFORMED
St. Louis & Warne Avenues
9:30 A.M.—Church School, Men's Forum
8:30 A.M.—Worship Hours—10:30 A.M.
Sermon: "IN HIS IMAGE"
E. H. Hoefer, D.D.—M. F. Engelsdorfer

CHRISTIAN SCIENCE SERVICES
Sunday Lesson Sermon Subject
"SACRAMENT"
Branches of The Mother Church The First Church of Christ, Scientist, in Boston, Mass.
ST. LOUIS CHURCHES
First: 475 N. Kingshighway
Second: 5807 Murdock Ave.
Third: 3524 Russell Blvd.
Fourth: 5569 Page Blvd.
Fifth: 3452 Potomac St.
Sixth: 3736 Natural Bridge
Seventh: 1123 Holly Hills
Eighth: 6200 Wydown Blvd.
UNIVERSITY CITY
First: 6900 Belmar Blvd.
WEBSTER GROVES
First: 17 Selma Ave.
KIRKWOOD
First: Washington and Clay
OVERLAND
First: Lackland and Midland
FERGUSON
First: 29 Randolph
BRENTWOOD
First: 2320 Brentwood Blvd.
HOURS OF SERVICE
Sunday Morning at 11:00
Sunday Evenings
FIRST CHURCH
St. Louis at 8:00
Wednesday Evening Meetings, which include Testimonies of Christian Science Healing in all Churches at 8:00 P.M.
Sunday School at all Churches for pupils up to 20 years of age.
Each of the above maintains a free Reading Room for the study and purchase of authorized Christian Science literature. The Reading Room in the downtown district is at 618 Olive St.
The Public Is Cordially Invited
LISTEN TO "THE HEALING MINISTRY OF CHRISTIAN SCIENCE"
1st and 3rd Sundays KWK 10:15 A.M.
2nd and 4th Sundays KSD 8:15 A.M.

CHURCH NOTICES.

TABERNACLE BAPTIST
2401 S. 12th
10:45 A.M.—"Whosoever Believeth in Him"
8:00 P.M.—"The Blessings We Have in Christ"
Nursery for Babies at All Services
RALPH COUCH, Pastor

UNITY
4526 West Pine Blvd.
Dale C. Newsum, Minister
SUNDAY, 9:30 and 11:00 A.M.
"WHAT UNITY TEACHES ABOUT GOOD AND EVIL"
Wednesday, 8:00 P.M.
3RD IN SERIES, "MY BODY, MY HOME"
"THE DIGESTIVE SYSTEM"

CHRISTIAN
CHURCHES (Disciples of Christ)
For location and time of services
ST. 5932
Disciples Council
Greater St. Louis

SECOND PRESBYTERIAN
(Taylor Ave. and Westminster Pl. at 4500 Block)
Dr. James W. Clarke, Minister
11:00 a.m.
PUBLIC WORSHIP
Sermon
"HARMONY IN THE SOUL"
Music:
"Thanks Be to Thee," Handel
Judy Baumgarten, Contralto
Rev. C. C. Carnahan, Preaching

CHURCH NOTICES.

Attend the friendly
WINSTANLEY BAPTIST CHURCH
State St. at 20th, East St. Louis, Ill.
William J. Purdue, Pastor
Sunday Broadcast 11:05 A.M.
WTMV
1490 on your dial

DELMAR BAPTIST CHURCH
Skinker and Washington
EDWIN T. DAHLBERG, Pastor
10:30 A.M.
"THE DAY WITHOUT QUESTIONS"
8:00 P.M.
"GOD'S BATTLE"

THIRD BAPTIST CHURCH
Grand at Washington
C. Oscar Johnson, Pastor
Tomorrow—Pulpit Guest
Dr. Ralph M. Johnson
10:40 A.M.
"Missioners for Christ"
7:45 P.M.
"Welcome Traveler"
W I L 11:30
Air-Conditioned—Nursery

FIRST UNITED KINGSHIGHWAY PRESBYTERIAN
6800 WASHINGTON
DR. E. CLAY FRYE, Minister
10 O'CLOCK A.M.
"Can You Recommend Your Religion"
DR. RALPH JENNINGS, Guest Preacher
You Are Cordially Invited to Worship With Us

CHURCHES OF CHRIST
WELCOME YOU TO THEIR SERVICES TOMORROW
ST. LOUIS AND ST. LOUIS COUNTY
CENTRAL—305 S. Skinker. Bible School, 9:45 A.M.; Worship, 10:50 A.M., 7:30 P.M.; Young People, 6:30 P.M. T. F. Cauthen.
EVANS AND FRANCIS—Bible School, 10:00 A.M.; Worship, 11:00 A.M.; 8:00 P.M.; Bible Study, 7:00 P.M. R. H. Moore.
FERGUSON—702 S. Florissant Blvd. Bible School, 10:00 A.M.; Worship, 11:00 A.M., 7:30 P.M. S. W. Bell and Eugene Davidson.
MARYLAND HEIGHTS—Fee Fee Road south of Dorsett. Bible School, 10:00 A.M.; Worship, 11:00 A.M., 7:30 P.M. George Estes.
MORGANFORD—Morganford and Thelozan. Bible School, 10:00 A.M.; Worship, 11:00 A.M., 7:30 P.M. Hubert Lindsay.
OVERLAND — 9128 Lackland Road. Bible School, 9:45 A.M.; Worship, 10:45 A.M., 7:30 P.M. Edwin Broadus.
RIVERSIDE — 2347 S. 12th. Bible School, 9:45 A.M.; Worship, 11:00 A.M., 7:00 P.M. L. C. Bell.
SOUTHSIDE—4600 S. Broadway. Bible School, 10:00 A.M.; Worship, 11:00 A.M., 7:30 P.M. Albright Goodson.
SPRING AND BLAINE—3800 Blaine Ave. Bible School, 9:45 A.M.; Worship, 10:45 A.M., 7:00 P.M. T. T. Carney.
WEST END—6152 Wagner Place. Bible 7:30 P.M. Stuart Wagner.
ILLINOIS
School, 9:45 A.M.; Worship, 10:45 A.M
ALTON—1520 Belle St. Bible School, 10:00 A.M.; Worship, 11:00 A.M., 7:00 P.M. Bible Reading, 6:30 P.M. W. T. Chancellor.
BELLEVILLE—112 N. Jackson. Bible School, 9:45 A.M.; Worship, 11:00 A.M., 7:30 P.M.; Young People, 6 P.M. Harry Starling.
EAST ALTON — 530 Monroe. Bible School, 10:00 A.M.; Worship, 11:00 A.M., 7:30 P.M. C. R. Stauffer.
EAST ST. LOUIS—5620 Caseyville St. Bible School, 10:00 A.M.; Worship, 10:50 A.M., 7:30 P.M. Paul Brown.
EAST ST. LOUIS—20th and Market (Mary Martin Center). Bible School, 10:00 A.M.; Worship, 11:00 A.M., 7:00 P.M. Elridge Cannon.
GRANITE CITY—20th and Cleveland. Bible School, 10:00 A.M.; Worship, 10:45 A.M., 7:30 P.M. Nat Murphey.
MAPLEWOOD — 1400 Failing Springs Rd. Bible School, 10:00 A.M.; Worship, 10:45 A.M., 7:30 P.M. R. L. Thomas.
WOOD RIVER—Central and Madison. Bible School, 9:45 A.M.; Worship, 10:45 A.M., 7:00 P.M. Francis Burkett.
Radio Program KSTL (690 kc) 9 A.M.; KXOK (630 kc) 9:15 P.M.

EPISCOPAL CHURCHES
HOURS OF WORSHIP
CHRIST CHURCH CATHEDRAL, 13th and Locust, 8:00 A.M. and 11:00 A.M. 9:30 A.M. Church School. The Very Rev. Sidney E. Sweet, Dean. The Rev. Early W. Poindexter, Jr., Canon.
ALL SAINTS, Garrison and Locust, 8:00 A.M. and 11:00 A.M. The Rev. Joseph W. Nicholson.
ASCENSION, Goodfellow and Cates, 7:30 A.M., 10:00 A.M. and 8:00 P.M. The Rev. A. Malcolm MacMillan.
CHURCH OF THE HOLY COMMUNION, 7401 Delmar, 8 A.M., Holy Communion. 11 A.M., Morning Service and Sermon. Church School. The Rev. W. W. S. Hohenschild.
ST. AUGUSTINE'S, Bruno and Blendon Pl.: 9:30 A.M., Family Service. The Rev. Joseph T. Swift.
ST. JOHN'S, 3664 Arsenal St. 7:30 A.M., and 11:00 A.M. The Rev. J. Maver Feehan.
ST. MARK'S, Clifton and Murdoch, 7:30 A.M. and 10:00 A.M. Rev. Wm. Murray Kenney.
AFFTON CHRIST CHURCH, New Hampshire and Allerton. 9:30 A.M. Family Service and Church School. The Rev. E. P. Dentzer.
ST. MICHAEL and ST. GEORGE, Wydown and Ellenwood, 8:00 and 11:00 A.M. The Rev. John Francis Sant, D.D. The Rev. William M. Baxter, Minister of Education.
CARONDELET, ST. PAUL'S, 6818 Michigan, 8:30 A.M., Holy Communion, 10:00 A.M., Family Service and Church School. The Rev. Lon M. Prouty.
FERGUSON, ST. STEPHEN'S, 33 N. Clay ave. 8:00 A.M., Holy Communion; 10 A.M., Family Service, Nursery and Kindergarten. The Rev. Gordon S. Price.
ST. PETER'S, LADUE, Warson and Ladue Rds. 10:00 A.M., joint service at Ladue Chapel. The Rev. Wm. H. Laird.
NORMANDY, ST. ANDREWS, Lucas-Hunt Rd., and Groveland, 9:00 A.M., Holy Communion. 10:00 A.M. Morning Service, 10:00 A.M. Church School. The Rev. William K. Russell.
OVERLAND, ST. PAUL'S, 2410 Veronica, 8:00 and 11:00 A.M. Church School, 9:30 and 11:00 A.M. The Rev. Edward T. Adkins.
CHRIST CHURCH CATHEDRAL
Thursday—11:30 A.M. Holy Communion

Spahn Stops Cards, Stu Miller to Try Hand Against Braves Tonight

Mathews Gets 26th Home Run

By Dent McSkimming

Maybe it's just a mirage. Charley Grimm's Braves of Milwaukee don't seem to have the power, but they just keep on beating pitchers ragged.

Last night it was Joe Presko and Al Brazle. Tonight Stu Miller, who is pretty cute at getting things done with mirrors, too, will try to get the Cardinals back in stride. He'll have to be good to do it because Grimm is sending husky Matt Surkont against the Redbirds and Matt has a record of nine victories, three defeats. Game time, 8 p.m.

Warren Spahn's terrific pitching accounted, of course, for the Cardinals' failure to get more than two runs in the opening game of the series at Busch Stadium. But that doesn't explain how the Braves could collect 12 hits good for a 5 to 2 victory.

Up and down the batting order, Grimm's team isn't too impressive. Look, only one man who started the game was batting above .290, and only four were batting above .270. Eight Cardinals were batting above that .270, four were above .290.

Even Spahn Hits Ball.

Eddie Mathews, the heavy-handed third baseman who hit a two-run homer to make Spahn's job easier, needs no apologies. He's the one batter in the lineup with a healthy average (.298). But Jack Dittmer, whose second-inning single drove in two important runs and whose double in the sixth inning was turned into another run, is down in the books with a .240 figure. The other run for Milwaukee was driven in by Spahn, himself, who belted the ball over Musial's head, against the left field wall for two bases to drive in Dittmer.

It all doesn't seem to add up, but there are the Braves, defying the prognosticators, still only two games out of first place and a game and a half ahead of the Cardinals.

Now the Redbirds are faced with the necessity of winning tonight and tomorrow afternoon if they are to take advantage of this opportunity to pass Milwaukee and take over second place in this series.

For just a fleeting moment, the Redbirds had Spahn on the run. After halting Milwaukee in the first inning with a fast double play in which Red Schoendienst went through a whirling dervish act in making the pivot, the Cardinals took the lead in their turn at bat. Schoendienst singled, moved up on Stan Musial's out and scored on Ray Jablonski's single.

Lucky Hits Hurt Presko.

Presko, pitching with real skill and cunning, was the victim of bad breaks in the second. Andy Pafko singled and Joe Adcock flied out before Ebba St. Clair dropped a blooper on the left field line for two bases, putting Pafko on third. They both scored on Dittmer's pop single, just over the infield. That pair of cheap hits put the Braves on top and that's where Spahn remained for the rest of the evening.

Boston had men warming up in the bull pen when Spahn grew wild in the Cards' second, but Solly Hemus, perhaps overeager in swinging at the second pitch instead of waiting, flied out to end the threat, disappointing the crowd of 22,664.

The Braves got two more hits off Presko in the third and Manager Eddie Stanky decided it might be wise to shift to a left-hander. He called in Al Brazle to start the fourth and he retired the side, one-two-three. But in the next inning Johnny Logan's single and Mathews's twenty-sixth home run made it appear that the Braves thought Brazle was a righthander. The fifth run was scored off Eddie Erautt.

Musial, looking quite helpless in his first two times at bat as he went fishing for Spahn's side-arm curves, reached out and hit the ball over third base in the sixth for a triple and then scored as Jablonski grounded out for the Redbirds' final run. Spahn's eleventh victory was his fourth over the Cards this year.

In addition to their 12 hits duly recorded in the box score, Milwaukee made two others but the official scorer couldn't put them down on paper. Schoendienst wouldn't let them. He turned Joe Adcock's third-inning hit over second base into an inning-ending force out. Then he stopped another scoring threat with a barehand shovel pass that retired Spahn in the fourth. Both plays ranked with the most remarkable seen here in years.

Miss Herpel Defeated, 1 Up

COLORADO SPRINGS, Colo., July 11 (AP)—Judy Bell, 16-year-old Kansas state champion, and Lesbia Lobo of San Antonio, Tex., battled into the finals of the twelfth annual Broadmoor invitational golf tournament for women.

Miss Bell yesterday scored a one-up victory over Marilyn Herpel of St. Louis in 20 holes. Miss Lobo, 19-year-old Texas women's titleholder, scored a 5 and 4 victory over Diane Garrett of Houston, Tex.

The winners will meet in the 36-hole finale today.

Dorothy Head Knode Winner at Noordwijk

NOORDWIJK, Holland, July 11 (UP)—Dorothy Head Knode of Alameda, Calif., reached the women's singles semifinals of the Dutch International tennis championships yesterday with a 6-1, 6-1 victory over Miss A. J. Goldsworthy of Australia.

Schoendienst Slides in Vain

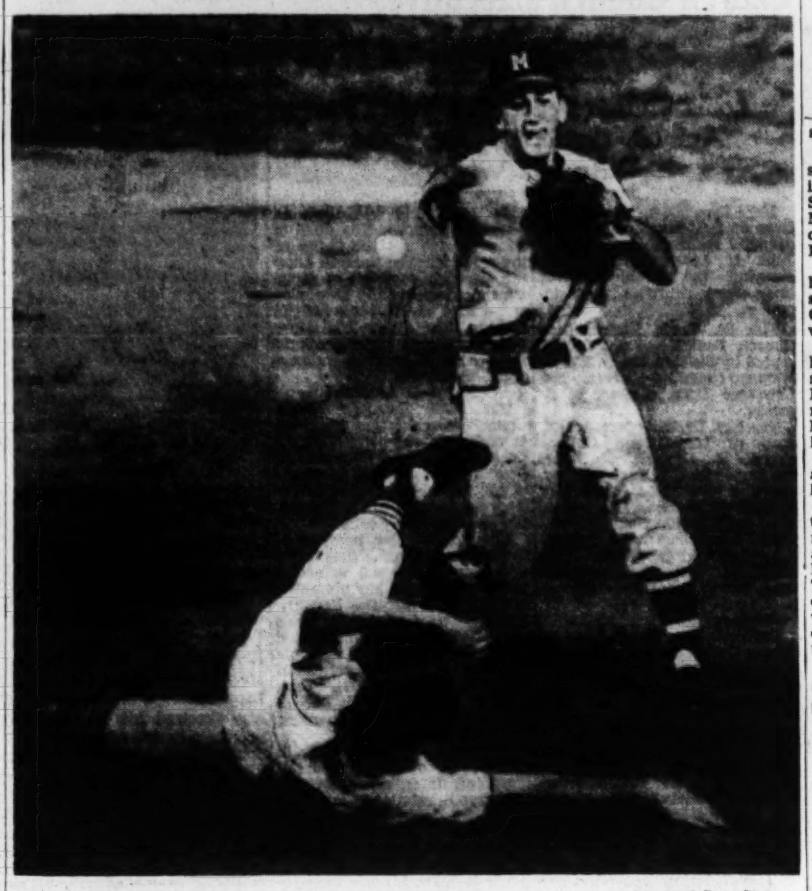

—Associated Press Photo.

RED SCHOENDIENST, back in action for the Cardinals, slides into second base too late in series opener with Braves at Busch Stadium. JOHNNY LOGAN, Milwaukee shortstop, failed to double Ray Jablonski at first base in third inning after Jabbo grounded to Jack Dittmer at second. Braves won, 5-2.

Scalped Again

MILWAUKEE	AB.	R.	H.	O.	A.	E.
Bruton cf	5	0	2	3	0	0
Logan ss	5	1	3	1	6	0
Mathews 3b	3	1	1	0	2	0
Gordon lf	3	0	1	2	0	0
Pendleton lf	2	0	0	4	0	0
Pafko rf	4	1	3	4	0	0
Adcock 1b	4	0	0	11	2	0
St. Claire c	4	1	1	4	0	0
Dittmer 2b	4	1	2	1	3	0
Spahn p	4	0	1	2	2	0
Totals	38	5	12	27	14	1

CARDINALS	AB.	R.	H.	O.	A.	E.
Hemus ss	4	0	1	2	1	0
Sch'dienst 2b	4	1	1	4	3	0
Musial lf	4	1	1	2	0	0
Jablonski 3b	4	0	1	1	3	1
Slaughter rf	4	0	0	2	1	0
Repulski cf	3	0	0	1	0	0
Bilko 1b	4	0	0	11	0	0
Anderson c	4	0	0	4	2	0
Presko p	0	0	0	0	0	0
Brazle p	0	0	0	0	0	0
aDunlap	1	0	0	0	0	0
Erautt p	1	0	0	0	1	0
bLowrey	1	0	0	0	0	0
Chambers p	0	0	0	0	0	0
Totals	33	2	4	27	14	1

aFlied out for Brazle in fifth inning. bGrounded out for Erautt in seventh.

Innings	1	2	3	4	5	6	7	8	9	
Milwaukee	0	2	0	0	2	1	0	0	0	—5
St. Louis	0	0	0	0	0	0	0	0	2	—2

RBI—Jablonski 2, Dittmer 2, Mathews 2, Spahn, 2B—Slaughter, Logan, St. Claire, Dittmer, Spahn, 3B—Musial. HR—Mathews. SB—Logan. DP—Jablonski to Schoendienst to Bilko (2); Hemus to Schoendienst to Bilko. Left—Milwaukee 2, Cardinals 6. BB—Spahn 4, Erautt 1, Chambers 1. SO—Presko 6 in 3 innings; Brazle 3 in 2; Erautt 3 in 2; Chambers 0 in 2. R and ER—Spahn 3-2; Brazle 2-2; Erautt 1-1. Winner—Spahn (11-3). Loser—Presko (5-9). U—Conlan, Warneke, Gorman, Donnatelli. T—2:31. A—22,664.

Junior Tennis Finals Today

There are two good championship matches on today's concluding program in the Municipal junior tennis tournament at Tower Grove Park. Earl (Butch) Buchholz, winner Thursday in the small boys' singles final, meets Leigh Strassner in the junior boys' title encounter and Carole Boshard plays Lois Weinstein in the junior girls singles final. Both start at 1 p.m.

Neil Drury, who gave Buchholz a hard battle in the small boys' final, proved no match for Buchholz in a junior boys' semi-final. The scores were 6-1, 6-0. Drury had previously defeated Dick Horwitz, 6-3, 7-5.

Drury and Buchholz won the small boys doubles championship by downing Mike Humphreys and Horwitz, 6-1, 6-3.

Margo Wood and Mary Bonkrud, both 13 years of age, surprised by beating Erika Puetz and Harriet Wienke, 7-5, 6-3, in the small girls' double final. Miss Puetz, a 14-year-old graduate of Cathedral school, won the singles title by defeating Miss Bonkrud, a Normandy Junior High student, 6-2, 6-0.

Misses Weinstein and Boshard were winners of the junior girls doubles this week.

John English and Ray Wiese meet in the singles final of the Muny Esquire tennis event today at Tower Grove Park. The doubles title match will be played on the same program.

Branca Signs With Tigers

BROOKLYN, July 11 (UP)—Ralph Branca, hailing his waiver transfer from the Dodgers to the Tigers as "the break I've been looking for," left for Detroit today with the best wishes of all his ex-teammates and Manager Charley Dressen.

"I understand the Tigers need pitching," said Branca, "and I think I can help them."

Dressen, in wishing Branca well, explained "the move simply had to be made. I think he can win in the other league, too. After all, there are some pretty fair pitchers in that league who were supposed to be washed up. What about Johnny Sain?"

Ken Rosewall Upset.

LUGANO, Switzerland, July 11 (AP)—Polish exile Vladimir Skonecki upset Ken Rosewall of Australia, 6-0, 6-2, 0-6, 1-6, 6-3, in the semifinals of the Swiss International tennis championships yesterday.

Browns Wallop Tigers For No. 19 on Road; Won 22 Away in '52

By a Special Correspondent of the Post-Dispatch.

DETROIT, July 11—It's only mid-season but the St. Louis Browns, who won only 22 road games in 1952, can match that figure before they get out of Detroit tomorrow night.

Marty Marion's club, which has won only one of its last 22 games in St. Louis, gained its nineteenth victory against 21 defeats away from home by hammering the Tigers, 8-4, last night before 26,106 fans at Briggs Stadium.

The Browns, who have won all seven games played here this season, whacked four home runs, three in the fifth inning.

Holloman Goes Today.

Bobo Holloman will oppose the Tigers' Steve Gromek this afternoon. The American League basement rivals meet in a doubleheader tomorrow.

Duane Pillette went the distance for the Browns and earned his fourth triumph against five setbacks in the series opener.

Southpaw Ted Gray, seeking his fifth straight victory, was tagged instead with his tenth defeat.

The teams traded runs in the first inning. St. Louis opened the scoring on a single by Johnny Groth, a stolen base and a single by Vic Wertz. Ray Boone socked his ninth four-bagger with nobody on to even matters.

The Browns picked up another run in the second on Bobby Young's single and Groth's triple. Jim Dyck increased the margin in the fourth when he led off with his fourth circuit clout of the season.

Detroit Ties Score.

The Tigers knotted the count in the bottom of the fourth on a hit batsman, Jim Deising's double and singles by Steve Souchok and Matt Batts.

Roy Sievers opened the fifth with his fourth homer of the year and Don Lenhardt cracked out his fourth after Wertz struck out.

Dave Madison took over and was greeted by a home run off the bat of Clint Courtney. A single by Dyck and doubles by Young and Groth provided the final St. Louis runs before the side was retired.

Detroit scored its fourth run in the seventh on singles by pinch-hitter Fred Hatfield, Johnny Pesky and Boone.

Say It With Homers

BROWNS	AB.	R.	H.	O.	A.	E.
Groth cf	5	1	3	6	0	1
Hunter ss	5	0	0	3	2	0
Sievers 1b	5	1	2	8	2	0
Wertz rf	4	0	1	2	0	0
Lenhardt lf	4	1	2	2	0	0
Courtney c	5	1	1	3	0	0
Dyck 3b	4	2	2	1	1	0
Young 2b	4	2	2	1	5	0
Pillette p	3	0	0	0	2	0
Totals	39	8	14	27	10	1

DETROIT	AB.	R.	H.	O.	A.	E.
Kuenn ss	4	0	1	0	3	0
Pesky 2b	4	0	1	3	2	0
Boone 3b	4	1	2	0	1	0
Dropo 1b	3	1	1	8	0	0
Deising cf	4	1	1	3	0	0
Souchock lf	4	0	1	1	0	0
Batts c	4	0	1	10	0	0
Lund rf	4	0	0	1	0	0
Gray p	2	0	0	0	1	0
Madison p	0	0	0	0	0	0
aHatfield	1	1	1	0	0	0
Erickson p	0	0	0	0	0	0
bMullin	1	0	0	0	0	0
Totals	36	4	9	27	7	0

aSingled for Madison in seventh. bFlied out for Erickson in ninth.

Innings	1	2	3	4	5	6	7	8	9	
Browns	1	1	0	1	5	0	0	0	0	— 8
Detroit	1	0	0	2	0	0	1	0	0	— 4

RBI—Wertz, Groth 3, Dyck, Sievers, Lenhardt, Courtney, Boone 2, Deising, Batts, 2B—Sievers, Young, Groth, Deising, 3B—Groth, HR—Dyck, Sievers, Lenhardt, Courtney, Boone, SH—Groth, SH — Pillette, DP — Young-Hunter-Sievers-Courtney; Kuenn-Pesky-Dropo. Left—St. Louis Browns 7, Detroit 7. BB—Pillette 1, Gray 1, Erickson 1, SO—Pillette 2, Gray 4, Madison 3, Erickson 2, HO—Gray 10-4⅓, Madison 4-2⅔, Erickson 0-2. R & ER—Pillette 4-4, Gray 5-5, Madison 3-3. HBP—Pillette (Dropo), W—Pillette (4-5), L—Gray (4-10), U—Duffy, Summers, Berry, Stevens. T—2:28. A—26,106.

Lanier to Shreveport.

SHREVEPORT, La., July 11 (AP)—Max Lanier, veteran major league left-handed pitcher released unconditionally by the St. Louis Browns several days ago, was signed yesterday by Shreveport of the Class AA Texas Baseball League.

Hogan and His Prize

—Associated Press Wirephoto by Radio from London.

BEN HOGAN, United States Open golf champion, who won the British Open championship on his first try with the cup emblematic of his victory at Carnoustie, Scotland.

Earl Moeller 6 and 4 Victor In First Round

Special to the Post-Dispatch.

MEMPHIS, July 11—Skyscraping Earl Moeller, National intercollegiate champion from St. Louis, clobbered Earl Pate of Memphis, 6 and 4, yesterday in opening round play of Colonial Invitational Golf Tournament.

Moeller, six-foot-seven Oklahoma A. & M. student, was consistent on the Colonial Country Club course's skinny fairways with his booming drives.

On the par 4, 279-yard tenth hole, his tee shot was only a scant six feet from the pin. Pate's drive landed into the rough, he chipped short and Moeller, playing it safe, legged his put instead of trying to sink.

The birdie 3 left Moeller 5-up and he closed out the match six holes later.

Moeller qualified with a 144, two strokes off the 146 cut-off mark, while Pate had to go into a sudden death playoff. The St. Louis par-buster met Homer Turner of Memphis Navy in second round play today. Turner who upset classy Mason Rudolph of Clarksville, Tenn., 2 up yesterday, also qualified with 144.

St. Paul Golfer Has 203 Total In 'Canadian'

TORONTO, July 11 (UP)—Wally Ulrich of St. Paul, Minn., who won a total of $600 in four previous tournaments, held a two-stroke lead in the battle for $3000 first-place money today as he led the field into the final round of the Canadian Open golf tournament.

Ulrich, a 29-year-old Marine Corps veteran, broke a three-way first-place tie yesterday when he fired a sizzling 67 to give him a 10-under-par total of 203.

Tied for second place were Marty Furgol of Lemont, Ill., who shot a 67 yesterday, and E. J. (Dutch) Harrison of Ardmore, Okla., whose 66 was the best round shot yesterday and equaled the tournament record so far.

Tommy (Thunder) Bolt of Houston, Tex., and Pat Fletcher of Saskatoon, Sask., were tied for third place with 206s. Bolt shot a 67 yesterday while Fletcher's 71 gave him a fair chance to be the first Canadian star to win the tournament in several years.

Westborough and Alton Club Tie in Women's Weekly Golf Event

Rock Springs of Alton and Westborough shared team honors with 29½ points each in the weekly Women's District Golf Association play yesterday at Sunset Country Club. Members of the Rock Springs team were: Mrs. M. K. McBrien, Mrs. A. G. Goveia, Mrs. H. G. Wickenhauser and Mrs. C. R. Ditto. The Westborough team included Mrs. William Mosher, Mrs. Ted Picraux, Mrs. Charles Murphy and Mrs. Richard White.

Other results:

FIRST FLIGHT: low gross—Mrs. Ray Schwartz of Norwood and Mrs. Frank Bush of Glen Echo, 81 each; runner-up—Mrs. Russell Schoneberg of Norwood, 83; blind borey—Mrs. M. K. McBrien of Rock Springs. Mrs. James Medart of Glen Echo and Mrs. A. Leiding of Norwood, 90 each; fewest putts—Mrs. Alfred Goldman of Westwood, 27.

SECOND FLIGHT: low gross—Mrs. H. G. Wickenhauser of Rock Springs, 88; runner-up—Mrs. Robert Mayer of Westwood, 90; blind borey—Mrs. William Carroll of Norwood, 90; fewest putts—Mrs. A. M. Devereux of Glen Echo, 30.

SOUTH ATLANTIC LEAGUE.
Columbus 6, Montgomery 5, (10 innings).
Augusta 3, Macon 1.
Jacksonville 1, Savannah 0.
Columbia 5, Charleston 4.

WESTERN LEAGUE.
West 5, East 1 (annual league all-star game).

THREE I LEAGUE.
Terre Haute 14, Waterloo 1.
Cedar Rapids 10, Evansville 1.
Peoria 17-16, Quincy 7-6.
Keokuk 9, Burlington 0.

M-OV LEAGUE.
Decatur 4, Hannibal 3.
Mattoon 3, Paris 2.
Mount Vernon 10, Danville 6.

Sal the Barber Shaves Lead Of Dodgers to Two Games

NEW YORK, July 11 (AP)—The New York Giants, who floundered in second division the first half of the season, suddenly have invited themselves into the National League pennant race with a seven-game winning streak.

The New Yorkers have gained such momentum during the week that they may roll into fourth place before the All-Star game vacation which begins after tomorrow's games.

Last night they invaded the wilds of Brooklyn and mopped up on the Dodgers. They trail the first place Bums by 6½ games and meet them again today and tomorrow.

Sal (the Barber) Maglie, he specializes in tormenting the Dodgers, gave them just six hits last night in a 6-1 triumph. The only thing the Dodgers salvaged was their home run hitting streak which they extended to 24 games—one short of the major league record—when Roy Campanella hit one in the second inning.

The loss cost Brooklyn a full game of its slender first place lead over the Milwaukee Braves who whipped the third place Cardinals 5-2.

Despite six errors the Philadelphia Phillies clung to fourth place with a 13-3 decision over Pittsburgh.

Going into today's games the Dodgers hold a 2-game edge over the Braves, 3½ over the Cardinals and 5½ over Philadelphia.

Crafty Ken Raffensberger hurled his thirty-first major league shutout to give Cincinnati a 6-0 victory over Chicago in the front half of a twilight-night twin bill but a three-run homer by Ralph Kiner helped the Cubs win the nightcap, 4-3.

In the American League the leading New York Yankees gained a half game on their nearest rivals, the Chicago White Sox and Cleveland Indians, who fought to a standstill in a doubleheader. The Yankees defeated Washington 6-1.

Cleveland beat Chicago 3-0 in 10 innings on Bobby Feller's first shutout in two seasons. The White Sox scored 10 runs in the seventh inning of the second game and won it easily 16-5.

The Yanks now lead by 5½.

The Phillies used 13 hits and four Pittsburgh errors to overcome their own horrible fielding, giving Curt Simmons his eighth victory and his first since late May.

Feller bested Billy Pierce in the first game at Chicago although Pierce had a no-hitter for seven innings.

Hogan Isn't Thinking Of Retiring After His British Open Victory

CARNOUSTIE, Scotland, July 11 (AP)—Ben Hogan has proved, even to the skeptical Scots in this birthplace of the game, that he is the modern day wonder of golf.

The Texan, four times winner of the United States Open, shot a magnificent 282, four strokes better than anybody else at Carnoustie, to win the British Open championship yesterday with a par-busting final round of 68.

Through the stretch drive he ignored chills, influenza and aches from old injuries received in a 1949 auto accident to capture the coveted title in his first try—something no other American ever was able to do.

The great Bobby Jones, winner in 1927 and 1930, was among the also-rans on his first attempt. The old master, Walter Hagen, a four-time winner, finished fifty-fifth on his first trip, and Gene Sarazen, who took the 1932 title, failed to qualify in his first attempt.

The Scots took Hogan to their heart as they saw him limp down the last fairway. Courage and the love of golf are two qualities highly prized in this north country.

No Playoff for Ben.

Hogan made sure he'll not have to take part in any 36-hole playoff as he blazed away with sub-par golf. He was so spent after playing 72 holes in three days that it was questionable whether he could have gone any farther.

Coming off that last green, where he shot a birdie four and with the cheers of the crowd ringing in his ears, Hogan said:

"I'm happy but so very, very tired. Don't even mention the possibility of a playoff. I don't think I can make it."

At that time, Antonio Cerda of Argentina was a couple of twosomes behind Hogan with a flickering chance to tie.

But Cerda never came close. He finished with a 286 for a four-way tie for second with Frank Stranahan, Toledo, O., amateur; Dai Rees, chubby, good-natured Welshman, and Peter Thomson, Australia's promising young golfer.

Next came Roberto De Vincenzo of Argentina with a 287. He was the joint leader with Hogan after the morning round. Sam King, former British Ryder Cupper, followed with a 290, and defending champion Bobby Locke of South Africa with a 291. Locke, winner of the tournament three of the last five years, sagged badly on the final day, turning in cards of 74 and 72.

Hogan showed a true champion's heart at the 454-yard par four seventeenth hole which had buffaloed him in the morning round. He tamed it all right in the afternoon.

With an excellent chance of cracking the course's Open record of 69 in the morning round, Hogan hung up a horrible six at the seventeenth. His drive was good enough but his second shot went deep into a bunker, short of the green. He pitched out weakly, then took three putts to get down from 30 feet and ended up with a 70.

The Texan's facial muscles tightened noticeably when he stepped forward for his tee shot at the same hole this afternoon. This time he played it right. His drive was short of the burn (brook). His approach was dead on the line all the way, stopping 40 feet short of the cup. When he walked up to the edge of the green, he carefully removed his shoe, emptied out the sand and then measured the distance. His first putt missed by a foot but he got down in four.

But the champion's greatest shot came at the fifth in the final round. Deeply bunkered with a bad angle, he chipped into the hole from 30 feet for a birdie three. After that he really caught fire.

It was fitting that Hogan won the British Open at Carnoustie. This old seaside course with its unofficial par of 36-36—72 served as the cradle for American golf. Through the years, Carnoustie has sent 290 professionals to the United States.

Having proved to the British he belongs in the same class with the never-to-be-forgotten Jones, Hogan and his wife, Valerie, plan a week's vacation in Paris before returning home.

Take It Easy Until March.

Hogan said he will "take it easy" until next March when he will compete in the Masters tournament at Augusta, Ga.

"I'm definitely not retiring," he insisted, but he added that he does not plan to play in the Ryder Cup matches at Wentworth, England, Oct. 2 and 3.

Hogan explained that he doesn't think he will defend the British title next year.

"I've been traveling 19 years now," Ben said. "I'm 40 and there isn't much mileage left in this old frame. It's time I took it easy."

Hogan's traditional indifference manifested itself during the trophy presentation.

"I didn't come here to take home a trophy," he said. "Whether I won or lost was incidental. I came over here because a lot of people back home wanted me to and some people over here did, too."

Comment By Jones.

Many experts felt that Hogan's triumph yesterday — over a strange and tricky layout and with a smaller, more difficult-to-control British ball — made him one of the greatest golfers, if not the greatest, of all time.

But in New York, the 51-year-old Bobby Jones insisted that any comparison between him and Hogan was "a profitless argument."

"If they are calling Hogan the greatest golfer of all time," Jones declared, "it is not for me to say otherwise. But he and I are players of 20 years apart. It's a different game now. The conditions are different, too.

"A player of today can't beat a player of 20 years ago no more than a player of 20 years ago can beat one today."

Jones, however, did say that Hogan was "a great golfer."

Final Scores

CARNOUSTIE, Scotland, July 11 (UP)—The leading finishers in the British open golf championship:

Ben Hogan, Fort Worth, Texas	73-71-70-68—282
aFrank Stranahan, Toledo, O.	70-74-73-69—286
Dai Rees, Britain	72-70-73-71—286
Peter Thomson, Australia	73-72-71-71—286
Antonio Cerda, Argentina	75-71-69-71—286
Robert de Vencenzo, Argentina	72-71-71-73—287
Sam King, Britain	74-73-72-71—290
Bobby Locke, South Africa	72-73-74-72—291
Eric Brown, Britain	71-71-75-75—292
Peter Allis, Britain	75-72-74-71—292
Fred Daly, Ireland	73-75-71-75—294
Max Faulkner, Britain	74-71-73-77—295
Arthur Lees, Britain	76-76-72-72—296
T.H.T. Fairbarin, Britain	74-71-73-79—297
Harry Weetman, Britain	80-73-72-72—297
Charles Ward, Britain	78-71-76-73—298
Eric Lester, Britain	83-70-72-73—298
Hassan Hassanein, Egypt	77-71-74-76—298
Flory Van Donck, Belgium	77-71-78-73—299
Rex Horne, Britain	76-74-75-74—299

aAmateur.

NATIONAL LEAGUE.
1 2 3 4 5 6 7 8 9 R. H. E.
NEW YORK (at Brooklyn).
3 0 0 0
BROOKLYN.
0 0 0
Batteries: New York — Worthington and Westrum; Brooklyn—Meyer and Campanella.

PITTSBURGH (at Philadelphia).
0 0 0 0 4
PHILADELPHIA.
1 2 0 0 0
Batteries: Pittsburgh — Waugh and Janowicz; Philadelphia—Konstanty and Burgess.

Chicago (Klippstein) at Cincinnati (Podbielan), 2 o'clock.

Night Game.
Milwaukee (Surkont) at St. Louis (Miller or Staley), 8 o'clock.

AMERICAN LEAGUE.
1 2 3 4 5 6 7 8 9 R. H. E.
CLEVELAND (at Chicago).
0 1
CHICAGO.
2

PHILADELPHIA (at Boston).
0
BOSTON.

Browns (Holloman) at Detroit (Gromek), 2 o'clock.

Night Game.
Washington (Masterson) at New York (Sain).

How They Stand

NATIONAL LEAGUE.

Club.	W.	L.	Pct.	Win	Lose	B'h'd.
Brk.	49	30	.620	.625	.613	....
Milw.	47	32	.595	.600	.588	2
St. L.	45	33	.577	.582	.570	3½
Phila.	42	34	.553	.558	.545	5½
N.Y.	42	36	.538	.544	.532	6½
Cin.	35	45	.438	.444	.432	14½
Chi.	29	48	.377	.380	.372	19
Pitts.	27	58	.318	.362	.314	25

AMERICAN LEAGUE.

Club.	W.	L.	Pct.	Win	Lose	B'h'd.
N.Y.	54	26	.675	.679	.667	....
Chi.	49	32	.605	.610	.598	5½
Clev.	48	32	.600	.605	.593	6
Bost'n	45	38	.542	.548	.536	10½
Wash.	42	40	.512	.518	.506	13
Phila.	33	49	.402	.410	.398	22
St. L.	29	54	.349	.357	.345	26½
Detr't	26	55	.321	.329	.317	28½

Yesterday's Results

NATIONAL LEAGUE.
Milwaukee 5, Cardinals 2.
New York 6, Brooklyn 1.
Philadelphia 13, Pittsburgh 3.
Cincinnati 6-3, Chicago 0-4.

AMERICAN LEAGUE.
Browns 8, Detroit 4.
New York 6, Washington 1.
Cleveland 3-5, Chicago 0-16 (first game 10 innings).
Boston 3, Philadelphia 2 (12 innings).

Sunday's Schedule

NATIONAL LEAGUE.
Milwaukee at St. Louis (2) 1:30 p.m.
New York at Brooklyn, 1:05 p.m.
Pittsburgh at Philadelphia (2), 12:05 p.m.
Chicago at Cincinnati (2), 1:30 p.m.

AMERICAN LEAGUE.
Browns at Detroit (2), 1:30 p.m.
Cleveland at Chicago (2), 1:30 p.m.
Philadelphia at Boston (2), 12:30 p.m.
Washington at New York, 1 p.m.

Jockey on Six Winners in Row

CINCINNATI, July 11 (AP)—Chilean-born Guillermo Silva booted home six winners in a row at River Downs yesterday afternoon and track officials said this was the first time the six-straight stunt has been pulled in Ohio.

Silva rode these winners (with their prices) in the last six races: Foxy Star, $7.40; Fourth-Cal-Den, $8.60,; Nostrila, $9.40; Busy Princess, $8.60; Well Blessed, $2.80; Execution, $5.20.

Leacock's SINCE 1901
ST. LOUIS' MOST COMPLETE SPORTING GOODS STORE
1011 LOCUST CE. 4892

NEED A NEW ROOF?
Home, Industrial or Commercial
CALL
HILL-BEHAN
DE. 1111

OLD HAPPY
90 PROOF
STRAIGHT KENTUCKY BOURBON
4 YEARS OLD $3.92 Fifth $4.44 Case
HAPPY HOLLOW

NEW!
1953 FORD
4-DOOR SEDAN
Magic Air Heater, Turn Indicators, Many Other Extras; Delivered, Only
$1925
ANDY BURGER Motors
3634 S. GRAND
LAclede 7600
Your South Side Ford Dealer

OUR GREEN'S in EXCELLENT CONDITION
Golfers are flocking to
St. Ann's because of the excellent putting afforded by our well-cushioned Greens.
90c Nine Holes Week Days, $1.50 Sat., Sun. and Holidays. Ladies 50c before 12.
Lessons by TIM O'CONNELL—P.G.A. Pro.
St. Ann Golf Course Wi. 3566
10475 St. Charles Road at Ashby

U.S. Clinches Davis Cup Series

Japanese Win a Set In Doubles

VANCOUVER, B.C., July 11 (UP) — The powerful United States team, with victory already clinched, sought to score a 5-0 sweep over Japan today in tht first round of the American zone Davis Cup elimination matches.

The United States was assured of victory in the round when the doubles team of veteran Tom Brown of San Francisco and young Tony Trabert of Cincinnati defeated Kosie Kamo and Atsushi Myagi, 6-2, 6-2, 3-6, 6-3, yesterday. The Americans had taken a 2-0 lead in the series on Thursday on singles victories by Trabert and 18-year-old Ham Richardson.

Jiro Yamagishi, captain of the Japanese team, failed in a gamble of youth versus experience.

Despite the fact that they had lost their singles matches, Yamagishi selected the two young collegians to oppose the veteran United States doubles combination on the theory that the 30-year-old Brown would tire in the humid, 85-degree weather. At the same time, Yamagishi expected his younger players to be unaffected by the heat and the tempo of the series. But he was proved wrong on both counts.

For Brown, despite the 10 "extra years" he carried against his opponents, proved the dominant figure of the match with his blazing serves and consistent smashes that completely upset the Japanese players. So powerful were Brown's smashes, that Kamo and Myagi frequently missed the ball completely.

Trabert, although upset by the Japanese strategy at one point of the second game, recovered and his smashes also left the younger opponents rooted in their tracks.

WHO'S WHO IN BASEBALL

By United Press.

NATIONAL LEAGUE.

Player and Club.	G.	AB.	R.	H.	Pct.
Schoendienst, Cards	78	323	65	113	.350
Baumholtz, Chi.	68	271	44	91	.336
Furillo, Brooklyn	75	284	45	95	.333
Irvin, New York	75	290	46	93	.321
Robinson, Brook.	73	257	55	82	.319

AMERICAN LEAGUE.

Kell, Boston	69	241	50	80	.332
Rosen, Cleveland	80	290	49	96	.321
Goodman, Boston	69	234	37	75	.321
Suder, Phila'phia	73	302	28	99	.318
Kuenn, Detroit	80	347	42	110	.317

HOME RUNS.

Mathews, Braves, 26; Klussewld, Redlegs, 25; Campanella, Dodgers, 23; Rosen, Indians, 22; Bell, Redlegs, 21.

RUNS BATTED IN.

Campanella, Dodgers, 75; Rosen, Indians, 72; Mathews, Braves, 71; Bell, Redlegs, 70; Hodges, Dodgers, 64; Kiner, Cubs, 64.

RUNS.

Minoso, White Sox, 65; Schoendienst, Cards, 65; Reese, Dodgers, 64; Snider, Dodgers, 63; Mantle, Yankees, 63.

HITS.

Schoendienst, Cards, 113; Kuenn, Tigers, 110; Vernon, Senators, 101; Thomson, Giants, 99; Lockman, Giants, 99.

PITCHING.

Burdette, Braves, 7-0; Smith, Redlegs, 5-0; Lopat, Yankees, 9-1; Shea, Senators, 8-1; Staley, Cards, 13-3.

Minor League Results

By the Associated Press.

PACIFIC COAST LEAGUE.
Sacramento 2, Los Angeles 1.
Hollywood 15, Seattle 2.
San Francisco 5, San Diego 2.
Portland 5, Oakland 0.

INTERNATIONAL LEAGUE.
Buffalo 1-5, Baltimore 0-1.
Rochester 6, Syracuse 5 (10 innings).
Ottawa 1, Montreal 0.
Springfield 8, Toronto 5.

AMERICAN ASSOCIATION.
Louisville 7, Toledo 4 (13 innings).
Minneapolis 8, Columbus 6 (12 innings).
Charleston 7, St. Paul 0.
Kansas City 4, Indianapolis 1.

TEXAS LEAGUE.
Houston 1, Fort Worth 0 (10 innings).
San Antonio 6, Dallas 5.
Tulsa 4, Shreveport 1.
Oklahoma City 8, Beaumont 2.

SOUTHERN ASSOCIATION.
Little Rock 2-3, Chattanooga 1-0.
Nashville 7, Memphis 1.
Birmingham 9, New Orleans 2.
Mobile 5, Atlanta 2.

Two St. Louis Youths Qualify In Jaycee Golf

MOBERLY, Mo., July 11 (AP) — Melvin Dace, 17 years old, Sikeston, won the state Junior Chamber of Commerce golf tournament for boys under 18 yesterday with a 36-hole score of 146. Dace had rounds of 72 and 74 on the 5705-yard, par 71 course.

Jim Remmert, 16, University City, followed with 148; Bill Patton Jr., 17, Normandy, 151, and Frank Reynolds, 17, Sedalia, 152.

Those first four boys qualified for the national Jaycee tournament at Ann Arbor, Mich., Aug. 17-22.

Johnny Cardin, 16, Kansas City, placed fifth with 154 and will be an alternate for the national entries.

Forty-nine boys competed here.

Denmark and France Divide Davis Matches

PARIS, July 11 (AP)—France and Denmark each won a match in the first day's play of their European Zone semifinals encounter in the Davis Cup tournament yesterday.

Paul Remy of France defeated Torben Ulrich, 2-6, 6-1, 6-1, 6-2, after Kurt Nielsen of Denmark downed Robert Halllett, 3-6, 6-2, 6-4, 6-2.

Braves' Ball Park Now an Ice Rink For Outdoor 'Capades'

MILWAUKEE, July 11 (AP). THE Milwaukee County Stadium ceased being a baseball field for the first time yesterday.

Workmen moved into the huge enclosure, after the Milwaukee Braves took off for St. Louis, to begin erection of the rink for the outdoor production of the Ice Capades, which opens a seven-day run Wednesday. They will install nine miles of pipe.

The 168-by-60-foot rink, on a wooden platform, will provide 10,000 square feet of ice for the skating revue which stars Dick Button, former world and Olympic champion. The production will be the first major ice show to be staged outdoors in this country during the summer, according to promoters.

The rink will run at an angle across home plate, just missing the pitching mound, with the long side fronting the center-section of the grandstand. The stadium will seat some 25,000 for the show.

All performances will be at night, with a canopy erected over the ice during the daytime to protect it from the July sun.

Del Flanagan Wins.

CHARLOTTE, N.C., July 11 (AP)—Del Flanagan of St. Paul, Minn., tuned up for a possible title shot at Welterweight Champion Kid Gavilan by winning a unanimous decision over Naamon Peck of Augusta, in a 10-round bout here last night.

Pleasant Weekend in Prospect

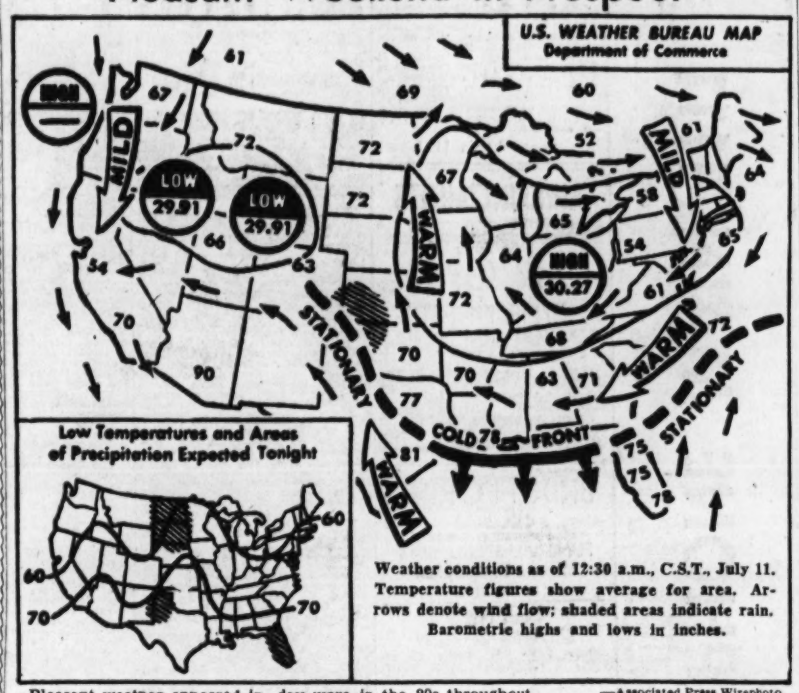

Weather conditions as of 12:30 a.m., C.S.T., July 11. Temperature figures show average for area. Arrows denote wind flow; shaded areas indicate rain. Barometric highs and lows in inches.

—Associated Press Wirephoto.

Pleasant weather appeared in prospect for wide areas in the eastern half of the nation over the weekend. Fair tonight and partly cloudy skies here tomorrow with showers by afternoon or night were predicted by the St. Louis Weather Bureau.

Low temperatures in the upper 60s in St. Louis and high tomorrow afternoon near 90 were forecast. Temperatures were again within a pleasant range over Missouri this morning. They varied from 49 at Farmington to 70 at Kansas City and yesterday were in the 80s throughout the state.

Warm spots in the nation yesterday were El Centro, Blythe and Thermal, Calif., with a maximum of 110 degrees. Santa Maria, Calif., which had a high of 104, reported the warmest ever recorded there.

A high pressure area over Indiana and Ohio is expected to move tomorrow to Pennsylvania and part of another in the Pacific ocean should move to the middle Rockies, Assistant Meteorologist Arthur A. Rausch said. Between the two high areas a trough, extending from western Texas north to Kansas and Nebraska to a low center in Canada, not shown on the above map, was created, he said.

The trough brought considerable cloudiness and rain in scattered areas it covered. Heavy rains yesterday totaled 3.68 inches at Jacksonville, Fla., 2.13 at Lake Charles, La., and 1.17 at Cape Hatteras, N. C.

Scattered showers are forecast for tonight in the Dakotas, Florida and Texas Panhadle, as shown by the map at left.

BACKS IDAHO CO. ESTIMATES ON COST OF 3 DAMS

Builder Says He Is Prepared to Undertake Construction at Utility's Figures.

By JOSEPH HANLON.
A Washington Correspondent of the Post-Dispatch.

WASHINGTON, July 11 — Idaho Power Co.'s cost estimates for the three dams it proposes to build in Hells Canyon, Idaho, are substantially accurate, the Federal Power Commission was told yesterday by Bernard Williams, vice president of Morrison-Knudsen, Inc., dam builders.

Williams said he prepared cost estimates with the idea of recommending to his company that it enter into contracts to build the dam and he was prepared to undertake the construction contract at Idaho Power's figures.

His own estimate for the total cost, he said, was three tenths of 1 per cent more than the company's estimate. His figure was $132,643,553.

Anticipated Testimony.

Williams's testimony was offered by the company as rebuttal in anticipation of testimony to be heard next week from John S. Cotton, noted California engineer who was employed by the Department of the Interior to study the economic and engineering feasibility of Idaho Power's proposal and the alternative of development of the valley through one large federally constructed multi-purpose dam.

Cotton concluded the large multi-purpose dam was feasible and desirable and Idaho Power's three-dam proposal was not. His estimate of the cost of the three little dams is about twice that of the company.

Williams testified his firm had constructed six hydro-electric dams for Idaho Power since 1933. The aggregate cost was $48,943,402, or within 39/100ths of 1 per cent of the advance estimates, he said.

'Remote Control' Building.

Counsel for the power company got Williams to testify that, in his opinion, private construction of hydro-electric dams was both cheaper and faster than Government construction. As contributing factors to this he mentioned the greater flexibility of construction schedules, specifications and inspections. There was too much "remote control," he said, in Government work.

The hearing is proceeding before an FPC examiner pending a ruling on a motion filed late yesterday by C. Girard Davidson, former Under Secretary of the Interior, asking that it be halted until the power company files amended applications setting out in detail what it proposes to do.

This motion was denied by the examiner, William J. Costello, but Davidson asked then that it be certified to the full commission for review, and this was done. The examiner, who has conceded that the company's applications are not in the form called for by the commission's rules, told Davidson he might, in the course of the hearing, direct the company to amend its applications so that they would conform to the evidence it is presenting.

Big League Box Scores

YANKEES 6, SENATORS 1.

WASHINGTON.	AB.	R.	H.	NEW YORK.	AB.	R.	H.
Snyder ss	4	0	3	Noren lf	4	0	1
Yost 3b	4	1	2	Martin 2b	4	0	1
Vernon 1b	4	0	0	Bollweg 1b	3	1	2
Thomas lf	4	0	1	Mantle cf	3	1	0
Jensen rf	4	0	1	Berra c	3	1	2
Busby cf	4	0	0	McD'gld 3b	3	0	0
T'rw'ig'r 2b	3	0	0	Bauer rf	3	1	1
bRamos	1	0	1	Rizzuto ss	2	0	1
Fitzg'rld c	3	0	1	Lopat p	3	1	2
Port'f'ld p	1	0	0	eMize	1	0	0
Sima p	1	0	0	Reynolds p	0	0	0
aVollmer	1	0	1				
Lane p	0	0	0	Totals	30	6	8
Totals	35	1	10				

aSingled for Sima in eighth.
bSingled for Terwilliger in ninth.
cCalled out on strikes for Lopat in eighth.

Innings:	1	2	3	4	5	6	7	8	9	
Washington	1	0	0	0	0	0	0	0	0	—1
New York	0	3	0	0	0	0	0	0	x	—6

E—Mantle, Lopat. RBI—Noren 3, Bollweg, Berra 2. HR—Noren, Bollweg, Berra. S—Rizzuto. DP—Martin, Rizzuto and Bollweg; Vernon, Snyder and Vernon; Rizzuto, Martin and Bollweg. Left—Washington 7, New York 6. BB—Porterfield 5, Sima 1. SO—Lopat 5, Sima 1, Lane 2. HO—Porterfield 4 in 2⅔; Sima 3 in 4⅓; Lane 1 in 1; Lopat 8 in 8; Reynolds 2 in 1. R and ER—Porterfield 6-8; Sima 0-0; Lane 0-0; Lopat 1-1; Reynolds 0-0. Winner—Lopat (9-1). Loser—Porterfield (10-8). U—Honochick, McGowan, Paparella, McKinley. T—2:18. A—10,754.

REDS 6-3, CUBS 0-4.
FIRST GAME.

CHICAGO	AB.	R.	H.	CINCINNATI	AB.	R.	H.
Bau'h'tz cf	4	0	1	Bridges 2b	4	0	1
Miksis ss	4	0	0	Adams 3b	3	0	0
Kiner lf	4	0	1	Bell cf	4	0	1
Sauer rf	3	0	1	Kl'ski 1b	4	0	0
Jackson 3b	4	0	0	Gr'grass lf	4	2	2
Fondy 1b	4	0	0	Bork'ski rf	3	2	2
Serena 2b	3	0	1	Semin'k c	3	2	2
McC'ough c	3	0	2	McM'lan ss	4	0	2
Minner p	2	0	0	R'sb'ger p	3	0	0
Simpson p	0	0	0				
aBrown	0	0	0	Totals	33	6	10
Pollet p	0	0	0				
Totals	31	0	6				

aWalked for Simpson in eighth.

Innings:	1	2	3	4	5	6	7	8	9	
Chicago	0	0	0	0	0	0	0	0	0	—0
Cincinnati	0	3	0	1	0	2	0	0	x	—6

E—Minner, RBI—Seminick 2, Borkowski and Seminick scored on Minner's error in second). McMillan 2. 2B—Bell, Greengrass. HR—Seminick. SH—Raffensberger. DP — Fondy-Miksis; McMillan - Kluszewski; Adams - Bridges-Kluszewski. Left—Chicago 6, Cincinnati 6. BB—Minner 2, Raffensberger 1. SO—Minner 1, Simpson 3, Raffensberger 3. HO—Minner 8-5 (pitched to 2 batters in sixth); Simpson 1-2; Pollet 1-1. R and ER—Minner 6-4. Winner—Raffensberger (5-7). Loser — Minner (8-10). U—Barlick, Jackowski, Roberts, Ballanfant. T—2:03.

CHICAGO	AB.	R.	H.	CINCINNATI	AB.	R.	H.
B'mholtz cf	3	1	2	Bridges 2b	4	1	2
a[illegible]'feoat cf	0	0	0	cMarshall	1	0	0
Fondy 1b	4	1	2	Landrith c	0	0	0
Kiner lf	3	1	1	Adams 3b	5	0	0
Sauer rf	4	0	1	Bell cf	5	1	2
Jackson 3b	3	0	0	Kina'ski 1b	4	0	0
Serena 2b	4	0	0	Gr'ngrass lf	4	0	2
Sawatski c	3	0	1	Bork'ski rf	3	1	0
bBrown	1	0	0	Seminick c	4	1	2
McC'lough c	0	0	0	dTemple	0	0	0
Smalley ss	4	1	1	Nuxhall p	0	0	0
Church p	1	0	0	McMillan ss	4	0	0
Lown p	2	0	0	King p	1	0	0
				eCollum p	0	0	0
Totals	32	4	8	eHatton 2b	0	0	0
				Totals	35	3	8

aRan for Baumholtz in ninth.
bGrounded out for Sawatski in eighth.
cFiled out to Sauer for Bridges in eighth.
dRan for Seminick in eighth.
eWalked for Collum in eighth.

Innings	1	2	3	4	5	6	7	8	9	
Chicago	0	0	0	0	4	0	0	0	—	4
Cincinnati	1	0	0	0	0	2	0	0	—	3

E—Smalley. RBI—Baumholtz, Kiner 3, Bell, Seminick 2. 2B—Baumholtz, Bell. HR—Kiner, Seminick. SB—Jeffcoat. SH—Jackson. Church. Left—Chicago 6, Cincinnati 11. BB—Church 5, Lown 1, King 3, Nuxhall 1. SO—Church 1, King 2, Collum 3, Nuxall 1. HO—Church 5-5⅓; Lown 3-3⅔; King 5-4⅔; Collum 3-3⅓; Nuxall 0-1. R & ER—Church 3-2; King 4-4. W—Church (7-4). L—King (2-4). T—2:20. U—Jackowski, Roberts, Ballanfant, Barlick. A—14,648.

RED SOX 3, ATHLETICS 2.

BOSTON	AB.	R.	H.	PHILADELPHIA	AB.	R.	H.
Goodm'n 2b	5	0	3	McGhee cf	6	0	1
Evers lf	3	0	0	Philley rf	5	0	0
bBaker	0	0	0	Rob'son 1b	5	1	1
Stephens lf	0	0	0	Zernial lf	5	1	3
Gernert 1b	5	1	1	Suder 3b	5	0	2
Kell 3b	5	0	2	Mich'n 2b	4	0	1
White c	5	0	1	De M'stri as	5	0	1
Umph'tt cf	6	1	1	Murray c	4	0	1
Piersall rf	5	1	1	Fricano p	5	0	0
Rolling ss	5	0	2				
Nixon p	2	0	0	Totals	45	2	10
Kinder p	2	0	1				
Totals	43	3	11				

aTwo out when winning run scored.
bIntentionally walked for Evers in ninth.

Innings:	1	2	3	4	5	6	7	8	9	10	11	12	
Boston	0	0	0	1	0	0	0	0	1	0	0	1	—3
Phila.	0	0	0	0	0	1	0	1	0	0	0	0	—2

E—Michaels. RBI—Umphlett, Piersall 2, Suder, Michaels, 2B—Zernial 2, Michaels, Goodman. 3B—Rolling. HR—Umphlett and Piersall. SH—Kell. DP—Suder-Michaels-Robinson 2; Zernial-Michaels. Left—Philadelphia 8, Boston 14. BB—Fricano 8, Kinder 1, SO—Fricano 5, Nixon 5, Kinder 3. HO—Nixon 9-8 (faced 2 batters in ninth), Kinder 1-4. R and ER—Fricano 3-3, Nixon 2-2. Winner—Kinder (6-4). Loser—Fricano (4-5). U—Rommel, Hurley, Soar. T—3:26. A—22,675.

All-Star Game Umpires Named

NEW YORK, July 11 (UP)—Commissioner Ford Frick announced today the six umpires who will handle the annual All-Star game at Cincinnati Tuesday.

They are American League umpires Bill McKinley, Johnny Stevens and Larry Napp and National League arbiters Jocko Conlan, Augie Donatelli and Bill Engeln.

Joe Cashman of the Boston Record, Tom Swope of the Cincinnati Post and Ed McCauley of the Cleveland News were named official scorers.

Tonight's Wrestling

(At St. Louis House.)

MAIN EVENT (to be televised)—Kay Bell (230), Belmont, Calif., vs. Frank Altman (230), Kansas City.

SPECIAL ATTRACTION (to be televised)—Bill Melby (205), Salt Lake City, Utah, vs. Bobby Nelson (225), Kenosha, Wis.

FIRST EVENT (four-man tag-team bout)—Cherry Valdna (230), East St. Louis, and Stu Gibson (230), Louisville, vs. Joe Milicich (215), St. Louis, and Dave Sims (230), Hamilton, Ont. (Two out of three falls, 45-minute time limit.)

FINAL EVENT (may be televised)—Tiger Jack Vanaky (220), Kearney, N.J., vs. Chief Big Heart (215), Shawnee Reservation, Okla.

STANDBY EVENT (may be televised)—Don Arnold (245), San Diego, Calif., vs. Chris Zaharias (220), Pueblo Colo.

Start — 8:45 p.m. Television start (KSD-TV)—9:30 o'clock.

INDIANS 3-5, WHITE SOX 0-16.
FIRST GAME

CLEVELAND	AB.	R.	H.	CHICAGO	AB.	R.	H.
Mitchell lf	5	0	2	Fox 2b	5	3	4
bKen'dy rf	0	1	0	Fain 1b	3	0	1
Smith rf	3	1	0	Minoso lf	3	0	0
W'lliams lf	0	0	0	Elliott 3b	3	0	0
Rosen 3b	4	1	1	Rivera cf	4	0	1
Easter 1b	5	0	1	Mele rf	4	0	2
Gilyan 1b	0	0	0	Sheely c	4	0	0
Doby cf	5	0	1	Carquez ss	3	0	0
Tipton c	4	0	0	Pierce p	3	0	0
St'land ss	3	0	1	dStewart	1	0	0
Friend 2b	3	0	0				
aMa'aki 2b	1	0	0	Totals	34	9	5
Feller p	3	0	0				
Totals	35	3	6				

aGrounded into double play for Friend in ninth.
bRan for Mitchell in tenth.
cHad for Easter in tenth.
dGrounded out for Pierce in tenth.

Innings:	1	2	3	4	5	6	7	8	9	10	
Cleveland	0	0	0	0	0	0	0	0	3	0	—3
Chicago	0	0	0	0	0	0	0	0	0	0	—0

E—Strickland. RBI—Rosen, Easter 2, Mitchell 2, Doby, Rivera. DP—Fox-Carrasquel-Fain, Strickland-Easter. Left—Cleveland 9, Chicago 8. BB—Pierce 7, Feller 3. SO—Pierce 9, Feller 2. H and ER—Pierce 3-3. WP—Pierce. HBP—Feller (Minoso). Winner—Feller (5-4). Loser—Pierce (10-5). U—Froese, Napp, Passarella, Grieve. T—2:39.

CLEVELAND.	AB.	R.	H.	CHICAGO.	AB.	R.	H.
Mitchell lf	4	1	1	Fox 2b	5	3	4
Smith rf	5	2	2	Fain 1b	4	3	3
Rosen 3b	5	1	2	Minoso lf	3	2	1
Easter 1b	5	0	0	Elliott 3b	3	2	0
Doby cf	3	0	1	Rivera cf	5	2	2
Regan c	3	0	0	Mele rf	5	1	1
eGlynberg	1	0	0	Lollar c	4	1	2
Strickl'd ss	3	0	1	Carrasq'l ss	4	1	0
Friend 2b	3	1	2	Bearden p	1	0	0
Garcia p	2	0	0	Consuegra p	1	1	0
aMajeski	0	0	0				
bHoskins	1	0	0	Totals	36	16	13
Hooper p	1	0	0				
Chakales p	0	0	0				
dGlynn	1	0	0				
Brissie p	0	0	0				
Totals	36	5	9				

aAnnounced for Garcia in fourth.
bGrounded for Majeski in fourth.
eFlied for Regan in seventh.
dFlied for Chakales in eighth.

Innings:	1	2	3	4	5	6	7	8	9	T.
Cleveland	—	—	1	0	0	0	1	0	0	—5
Chicago	—	—	2	0	4	0	0	1	0	x—16

E—Fox, Regan, Easter, Chakales. RBI—Rosen 4, Mitchell, (Fox scored on wild pitch by Hooper), Rivera 3, Lollar 3, Mele 2, Carrasquel, (Lollar scored on Chakales error in seventh). Fox 2, Minoso 3, 2B—Fain, Rivera, Lollar, Rosen. HR—Rosen, Minoso. SB—Fain, Rivera. SH—Carrasquel, Consuegra. DP—Easter-Strickland-Hooper; Carrasquel-Fain. Left—Cleveland 8, Chicago 4. BB—Garcia 2, Hooper 2, Consuegra 4, Chakales 1. SO—Bearden 2, Garcia 4, Consuegra 4. HO—Bearden 7-3, Garcia 6-3, Consuegra 3-6, Hooper 5-3½, Chakales 2-3⅔, Brissie 0-1. R and ER—Bearden 4-3, Garcia 6-6, Hooper 5-4, Chakales 5-0, Consuegra 1-1. WP—Garcia, Bearden, Chakales. HBP—Hooper (Minoso). Winner—Consuegra (4-1). Loser—Garcia (10-6). U—Napp, Passarella, Grieve, Froese. T—2h 51m. A—48,842.

GIANTS 6, DODGERS 1.

NEW YORK.	AB.	R.	H.	BROOKLYN.	AB.	R.	H.
Lockm'n 1b	5	1	2	Cox 3b	3	0	1
Dark 2b	5	1	1	Reese ss	4	0	2
Th'pson 3b	4	1	2	Snider cf	4	0	2
Irvin lf	4	1	1	Rob'son 2b	3	0	0
Thomson cf	4	0	1	Hodges lf	4	0	1
Spencer ss	3	1	0	Furillo rf	4	0	1
Mueller rf	4	1	2	Campan'a c	3	1	1
Westrum c	4	1	2	Belardi 1b	3	0	0
Maglie p	4	0	0	Milliken p	0	0	0
				Labine p	2	0	0
Totals	37	6	11	aShuba	1	0	0
				Hughes p	0	0	0
				Black p	0	0	0
				Totals	31	1	6

aFouled out for Labine in eighth.

Innings:	1	2	3	4	5	6	7	8	9	T.	
New York	—	—	1	1	2	0	0	0	2	—	6
Brooklyn	—	—	0	1	0	0	0	0	0	—	1

E—Campanella. RBI — Thompson, Maglie, Irvin, Westrum, Thomson, Dark, Campanella. 2B—Cox, Westrum. 3B—Thompson, Irvin. HR—Campanella. DP—Thompson-Lark-Lockman. Left—New York 6, Brooklyn 5. BB—Maglie 2, Milliken 1, Labine 1. SO—Maglie 6, Labine 2, Shuba 1, Milliken 0-3⅓, Labine 2-5⅔, Hughes 3-⅓, Black 0-2⅔. R and ER—Milliken 4-4, Hughes 2-2, Maglie 1-1. Winner—Maglie (7-4). Loser — Milliken (3-3). U—Finelli, Stewart, Engeln, Gore. T—2h 27m. A—32,889.

PHILLIES 13, PIRATES 3.

PHILADELPHIA	AB.	R.	H.	PITTSBURGH	AB.	R.	H.
Waitkus 1b	5	2	3	Abrams rf	4	0	0
Ryan 3b	0	0	0	J O'Br'n 2b	5	1	1
Ashburn cf	4	1	1	Smith lf	5	0	1
Wyrost'k rf	3	1	1	O'C'nell 3b	4	0	1
Ennis lf	5	0	0	Bernier cf	4	2	2
Hamner 2b	5	2	2	Janowicz c	4	0	2
Burgess c	3	3	1	Ward 1b	4	0	0
Jones 3b	3	3	2	E. O'B'n ss	4	0	2
Kaz'nski ss	5	1	3	Dickson p	2	0	0
Simmons c	4	2	1	Lapalme p	0	0	0
				aThomas	1	0	0
Totals	37	13	13	Bowman p	0	0	0
				bCole	0	0	0
				Hetki p	0	0	0
				Totals	37	3	8

aPopped out for Lapalme in sixth.
bWalked for Bowman in eighth.

Innings—	1	2	3	4	5	6	7	8	9	T.
Pittsburgh	—	0	1	1	0	0	1	0	0	—3
Philadelphia	—	0	0	1	3	4	1	4	x	—13

E—Ashburn 2, Kazanski 2, Waitkus 2, Dickson, Bernier, Janowicz, O'Connell. RBI—E. O'Brien (J. O'Brien scored on Kazanski's error in third), (Bernier scored on Waitkus's error in sixth), Wyrostek, Burgess, Jones 2, (Wyrostek scored on Dickson's wild pitch in fifth), Kazanski 2, Simmons, Waitkus, Ennis (Jones and Kazanski scored on O'Connel's error in seventh), Ashburn, 2B—Waitkus, O'Connell, 3B—Waitkus, HR—Jones, SB—Ashburn, SH — Simmons. Left — Pittsburgh 12, Philadelphia 8. BB—Dickson 4, Bowman 2, Hetki 1, Simmons 5. SO — Dickson 2, Bowman 1, Simmons 7. HO—Dickson 9-4 2-3, Lapalme 0-1-3, Bowman 3-2, Hetki 1-1. R and ER—Dickson 8-5, Bowman 5-1, Simmons 3-2. WP—Dickson. Winner—Simmons (8-5). Loser—Dickson (7-10). U — Goetz, Dascoli, Secory. T—2:36. A—6466.9.

QUICK PASSAGE OF PROFIT TAX IN SENATE SOUGHT

Continued From Page One.

could be offered. But the sky is the limit in the Senate. A number of amendments to relieve claimed inequities to small business in the excess profits levy are likely to be offered.

Millikin said in an interview he was supporting the six-month extension because the Administration needs the estimated $800,000,000 of extra revenue.

He said the finance committee would meet on the bill early next week and hold only abbreviated hearings. He said he was not sure even Secretary of the Treasury George M. Humphrey would be called.

Vicious Tax, Says George.

George said in a separate interview he considered the excess profits tax "vicious in many respects." But he said: "I will go along with a short extension, because the Administration must have all the revenue it can get to try to keep some measure of economic stability."

George said he would aid Millikin in resisting any amendments to the measure.

Senator Lyndon B. Johnson of Texas, the Democratic leader, has announced his support of the bill. Acting Republican Leader Knowland of California said it will have right-of-way the minute it clears the Finance Committee.

Democrats argued in the House the Republicans wanted the extension for political reasons. Although generally favoring the measure, they said the majority party could not afford to let business concerns get relief before individuals. Personal income tax rates are scheduled to drop 10 per cent next Jan. 1.

Key Measure.

However, Administration spokesmen described the measure as a keystone in the Administration's program to reduce federal deficits and help balance the federal budget.

Representative Boggs (Dem.), Louisiana, predicted in the House debate that the Eisenhower Administration would ask for more taxes next year because it now is "confronting the realities of government."

Reed went down to defeat still fighting. He declared passage of the bill meant surrender to White House dictation, saying the issue in the struggle was "morality against immorality, principle against political expediency." He said he and other members of his committee had been subjected to "almost unbelievable pressure" from the Administration, which he accused of deliberately creating "an almost hysterical atmosphere" on the bill.

By the United Press.

The committee also approved legislation today to put new restrictions on the reciprocal trade program. It approved a bill, sponsored by Simpson, to establish new import restrictions on oil, lead and zinc.

The committee also approved a bill to simplify customs procedure and eliminate some of the red tape.

Cards, Browns Averages

Browns.

BATTING.

	AB.	R.	H.	2B.	3B.	HR.	RBI.	Av.
Kretlow	3	1	1	0	0	0	1	.333
Lenh'dt	123	14	38	6	0	4	11	.309
Berry	60	11	18	1	2	0	7	.300
Young	307	28	87	17	1	1	15	.283
Courtr'y	192	19	54	8	2	3	16	.281
Kry'ski	157	19	43	9	0	9	22	.274
Moss	133	15	36	8	0	1	18	.271
Kokos	141	10	37	7	1	4	17	.262
Hunter	291	30	73	8	1	0	20	.251
Sievers	175	21	44	8	0	4	14	.251
Groth	327	36	82	17	3	5	36	.251
Wertz	242	29	59	9	3	9	36	.244
Cain	17	1	4	1	0	0	0	.235
Stuart	13	2	3	1	0	0	0	.231
Dyck	213	25	46	9	1	4	13	.216
Edwards	63	3	12	2	0	0	5	.190
Larsen	43	2	8	1	1	1	5	.186
Pillette	23	2	4	1	0	1	4	.174
Littlef'd	20	2	3	0

SENATE APPROVES 5-BILLION FUND BILL

Total for AEC, Three Agencies Is $45,000,000 Less Than Voted in House.

WASHINGTON, July 11 (AP) — The Senate late last night voted more than five billion dollars to finance the Atomic Energy Commission and three other Government agencies during the year which began July 1.

The measure, largest money bill to come before the Senate this year, brings to eight the number of appropriations bills passed by the Senate.

Of the 12 needed to run the Federal Government, the House has passed 11.

The Senate bill approved yesterday voted these amounts: $3,961,968,000 for the Veterans' Administration; $1,057,781,000 for the AEC; $189,721,000 for the Tennessee Valley Authority, and $29,882,400 for the Selective Service system.

The total is more than one billion dollars less than the amounts asked by President Truman.

The bill carried $45,000,000 less than a companion measure passed by the House.

This difference will have to be compromised with the House in a conference committee composed of members of both branches.

RADFORD GIVES UP PACIFIC POST, WARNS ABOUT REDS

PEARL HARBOR, July 11 (AP)—Adm. Arthur W. Radford relinquished his Pacific command yesterday with the warning that after any cease-fire in Korea "we must be on guard lest the other side breaks the armistice."

Radford was to leave by plane for Washington where he will take over as chairman of the joint chiefs of staff, America's top military job.

In ceremonies aboard the carrier Kearsarge, Radford turned over the Pacific command to Adm. Felix B. Stump, former commander of the United States Second Fleet.

MARRIAGE LICENSES.

George A. Jost — — 6747 Bradley
Mildred M. Susek — — 3850 Arsenal
Henry L. Elliott — — — Festus
Mrs. Elva M. Dempsey — — — Danby
Joseph R. Glanino — — 2209 Edwards
Mary Lou Smith — — 6103 Magnolia
George C. Higginbotham — 1304 Dillon
Genevieve E. Gillis — — Maplewood
William K. Jarman — 2818A Caroline
Mrs. Virginia H. Craven — — — — 4215 Botanical
Aloysius L. Christ — — Carlyle, Ill.
Anna M. Goehler — — Baden Station
Harry L. Wright — — 1121 N. 21st
Mrs. Pauline Snowden — 1121 N. 21st
Hugh W. Ferris — 4927 Loughborough
Charlene Sigars — — 4691 Tesson

BIRTHS RECORDED

Important to parents of children born in Greater St. Louis: If your names do not appear in the birth column within two weeks after the birth of your child call the physician or midwife and insist that records be sent to the Board of Vital Statistics, Room 10, Municipal Courts Building.

BOYS.

J. and D. Amick, 1029 Cass.
I. and O. Avina, Farmington.
J. and D. Ballard, East St. Louis.
R. and T. Barcheck, 4107 Poepping.
J. and B. Baumgartner, New Orleans.
R. and A. Bender, Lemay.
J. and J. Bender, 1428 Semple.
V. and M. Benne, 7153 Lamont.
L. and M. Bennett, 4200 Russell.
C. and Blackmon, East St. Louis.
F. and D. Bowers, 4106 Westminster.
J. and I. Brown, East St. Louis.
R. and J. Butz, 5128A N. Broadway.
V. and C. Call, 5032 Louisiana.
J. and T. Carney, 126 W. Loretta.
S. and D. Cartwright, 7327 Richmond.
H. and A. Chism, 3922 Montgomery.
V. and F. Counts, 4436 Randall.
C. and F. Cox Jr., Creve Coeur.
A. and H. Daniels, 4028 N. Broadway.
H. and H. Davis, Circleview.
M. and W. Davis, 6227A S. Broadway.
W. and P. Dew, Granite City.
E. and V. Dziatlik, 4972 W. Florissant.
J. and M. Eldridge, Atlanta, Ga.
L. and P. Figus, 1472A Clara.
J. and Y. Gambino, 5521 Labadie.
P. and M. Giacopelli, 2861 Laclede.
H. and B. Gordon, 1461 Stewart.
A. and G. Hackworth, 1021 N. 8th.
B. and D. Heimann, 2438 Prouhet.
H. and B. Hein, 3129 Eads.
D. and A. Hilebrand, Belleville.
A. and C. Kamer, 8417 Water.
V. and M. Leaders, 6702 Minnesota.
A. and C. McCottrell, East St. Louis.
F. and E. McKnight, Times Beach.
L. and D. Mozee, 3059 Thomas.
W. and O. O'Neal, East St. Louis.
E. and M. O'Rourke, 5577 Forest.
W. and E. Paddock, 6135 Pimouth.
G. and E. Patterson, 4126 N. Eleventh.
J. and M. Reavey, 6811 Corbitt.
D. and J. Secrease, 8327A S. Broadway.
A. and D. Seipp, 115 Bowen.
R. and J. Suter, 4744 Minnesota.
C. and C. Tuttle Jr., 10539 St. Michael.
A. and E. Weese, 4375A Chouteau.
H. and S. Whitehouse, 1286 Oakshire.
F. and K. Whitford Jr., 618 Sidney.

GIRLS.

A. and L. Benson, 8115 Roxburgh.
A. and L. Bieg, 3216A N. Dakota.
J. and E. Boone, East St. Louis.
W. and G. Bork, 1004 Blendon.
R. and M. Bozovich, 1112 N. Ninth.
F. and E. Brown, 9819 Zykan Dr.
C. and R. Cardinale, 1404A N. 19th.
W. and M. Cramer, 9 Webster Acres.
F. and D. Dennison, 1605 Hickory.
M. and J. Dent, East St. Louis.
W. and C. Fields, East St. Louis.
J. and J. Friech, 5634A Hebert.
T. and B. Fucoloro, 8929 Powell.
C. and J. Gaines, Arnold.
H. and M. Gerber, 2141 Victor.
R. and I. Green, 4536 Greer.
R. and H. Green, 3622 N. Taylor.
L. and M. Hannick, 4201 Race Course.
H. and R. Hansen, 5933 Stoneham.
J. and H. Harris, 1398 Burd.
W. and E. Haynes, 3925 Sullivan.
R. and N. Kizer, 3610 Manhattan.
E. and C. Nobs, 2057 DeSoto.
N. and W. Pfeifer, 3558 Fatalozzi.
F. and C. Ricardi, East S. Louis.
E. and A. Ryon, 1503 S. Seventh.
V. and L. Stacy, 4207 Castleman.
R. and E. Streat, Barnhart.
D. and E. Sweeney, 929A Park.
W. and H. Thompson, 10341 Galloway.
E. and N. Travis Jr., 1303 S. 13th.
D. and M. Wilson, 8444 Geiger.
M. and F. Wiitsch, 229 Cameron.
R. and M. Wright, Festus.
C. and G. Williams, East St. Louis.
F. and A. Zinn, 400 Corona.

St. Louis County.

BOYS.

C. and J. Dalton, 8036 Airport.
E. and V. Mohr, Valley Park.
C. and H. Jackson, 5112 Easton.
H. and A. Frank, 6951 Etzel.
J. and Gewinner, 4601A Quincy.
W. and S. Hahs I, 1317A St. Louis.
D. and M. McQuay, 10429 Lackland.
D. and R. Umhoefer, 4502 June.

GIRLS.

R. and R. Jones, 4305 Lexington.
T. and D. Staples, 727 Landscape.
R. and D. McEneny, 8806 Blewett.
B. and L. Clermont, 4924A Wise.
E. and M. Byrne, 7447 Carleton.
A. and G. Bonn, 2532 Main.
R. and L. Yount, 4250 Penrose.

BURIAL PERMITS.

Jennie Rosenblum, 81, 4947 Cote Brilliante.
Armin O. Schleiffarth, 61, Webster G.
John E. Sanders, 27, 2716 Lisbon.
Shepard Nesbit, 63, 4605 North Market
Henry B. Bollweck, 71, 4649 Idaho.
James Euge, 66, Gardenville.
Edna Kime, 68, 3901 Wyoming.
John Oscar Thiel, 74, 7009 Theiozan.
Robert J. Hawkins, 70, 3436A Eads.
Agnes Schuster, 63, 1646 Hornsby.
Edward W. Sahm, 69, 4004 Lee.onty.
Michael Scalise, 53, 2322 Russell.
Alice Crotty, 80, 5149A Cates.
Lorena T. Herl, 58, 4133A Shaw.
Charles H. Pardyke, 72, 3001 Shenandoah.
Herman H. Jenning, 85, 1221 Hebert.
Nellie Coats, 81, 4060 Connecticut.
Adolph Pendleton, 62, Unknown.
Frank Ambrose Craig, 47, 3311 Semple.
William Leroy Harlow, 45, Centralia, Mo.
Charles Andrew Koehler, 42, 6023 Horton.
Edward Armstrong, 71, Wentzville.
Amanda Dorothy Forgy, 61, Vandalia, Mo.
Dock Atkins, 76, 1231 Armstrong.
Martha Carten, 70, 3400 S. Grand.
Henry J. Lager, 70, 3400 S. Grand.

St. Louis County.

Anna Lydia Martin, 58, 7315 Hoover.
Ernest J. Meister, 56, 9528 Harold.
Russell Charles Gebhardt, 16, 140 Kayser.
Frank M. Cross, 79, 5727 Hamilton.
Michael E. O'Loughlin, 73, 2 Southridge.
R. Morton Moss, 75, 818 S. Hanley.
Wilbern E. P. Jarvis, 45, Union, Mo.
Denise Otten, 3 days, St. Clair.
Bessie Ross, 69, 10037 Lakeshire.
Susie Ethel Chapman, 47, 6344 Wagner.
Sophia E. Eller, 76, Lemay.
Willie M. Anderson, 55, 3709 Evans.
James M. Morris, 69, 32 Airport.
Claude C. Grant, 73, Stuttgart, Ark.

SAVE ⅓ THE COST—ORDER YOUR WANT AD BY PHONE MAIN 1111

Want Ad
Rules and Regulations

The Post-Dispatch reserves the right to classify ads under appropriate headings.

The Post-Dispatch reserves the right to revise or reject advertisements or to retain answers to any box number advertisement. If this right is exercised the amount paid for this advertisement will be refunded to the advertiser.

It is agreed that the liability of The Pulitzer Publishing Company in the event of failure to publish an advertisement for any reason or in the event that errors occur in the publishing of an advertisement shall be limited to the amount paid by the advertiser

Phone MAin 1111

ANNOUNCEMENTS

CEMETERIES 4

NO FINER HONOR FOR THOSE WE LOVE

Oak Grove

"THE FINEST"
CEMETERY MAUSOLEUM
CREMATORY
CA. 8806 7800 ST. CHARLES RD.

OAK GROVE: 12-grave, will divide; reasonable. HU. 2554.

OAK GROVE: 6 graves; Hiram section; reasonable. VO. 3-6171.

OAK GROVE: 1st section 2 lots; 6 graves each. GA. 3975.

FLORISTS 7

BRIX FLORIST
CO. 5032
4820 NATURAL BRIDGE
FUNERAL SPECIALISTS
Flowers Telegraphed
Anywhere

NETTIE'S FLOWER GARDEN
Sprays, $3.50 up; baskets, $5 up.
3801 S. GRAND GR. 9600

FUNERAL DIRECTORS 8

ALBERT H. HOPPE
KUTIS FUNERAL HOME
2906 GRAVOIS LA. 3000
LEIDNER UNDERTAKING CO.
ESTABLISHED 1859
2223 St. Louis CH. 1654
MOYDELL'S
Mississippi and Allen. LA. 0402

DEATHS 14

AUDE, FRED H. G., 415 Carson rd., July 11, 1953, beloved husband of Emma Aude (nee Werner), dear father of Mrs. Louis H. Bangert. Mr. Aude at WHITE CHAPEL, 118 N. Florissant rd. Ferguson. Interment Memorial Park Cemetery. (Funeral service private). In state after 3 p.m. Sunday.

BRANDT, DR. JOHN F., druggist, 4111 Lemay Ferry rd., Fri., July 10, 1953, beloved husband of Cornelia G. (nee Kahnanan), dear father of Mrs. Joseph C. Willett, Mrs. John P. Tierney, Mrs. Albert K. Haines and Maxine Brandt, dear brother of Dr. G. Paul Brandt, our dear grandfather, father-in-law, brother-in-law, uncle and cousin.

Funeral from SOUTHERN Funeral Home, 6322 S. Grand bl., Mon., July 13, 9:30 a.m. to St. Boniface Church. Interment Resurrection Cemetery. Member of Carondelet Lions Club, Catholic Knights of America and Retail Druggists Ass'n.

DICKERSON, BESSIE C. (nee Wortiman), 3922 Miami, Fri., July 10, 1953, 6 p.m. beloved wife of the late William D. Dickerson, dear sister of Anna Wortiman, Mrs. Stella Wauch of Clay City, Ill., and Effie Moore of Noble, Ill., dear mother-in-law, aunt and cousin.

Mrs. Dickerson will lie in state at SCHUMACHER Funeral Home, 3013 Meramec st., until Sunday evening, 10 o'clock. Interment Tues., July 14, at Noble, Ill.

FLUEGGER, BARBARA (nee Meter), formerly of 3743A Cottage av., Sat., July 11, 1953, dear wife of the late Julius E. Fluegger, dear sister of the late Frank Meter and Mrs. Mary T. Berg, dear aunt, great-aunt and sister-in-law.

Funeral from KRIEGSHAUSER'S, 4228 S. Kingshighway bl., Tues., July 14, 10 a.m. Interment Resurrection.

HILKER, FRED C., Ferguson, Mo., Fri., July 10, 1953, beloved husband of Edna C. Hilker (nee Diederich), dear father of June A. Gruer and Darline A. Hilker, dear brother, grandfather, father-in-law, brother-in-law, uncle and cousin.

Funeral from WHITE Chapel, 118 N. Florissant rd., Ferguson, Mon., July 13, 10 a.m. Interment St. John's Cemetery. Member of Immanuel Church Forum.

HOEFER.
See Steffen.

HOSCH, ELSIE, 3151A Cherokee st., asleep in Jesus, Sat., July 11, 1953, dear sister of Ruth Reinsch, May Atchison, Horace, Oliver and Alfred Hosch, our dear aunt, great aunt, niece and cousin.

Miss Hosch in state at C. HOFFMEISTER Colonial Mortuary, 6464 Chippewa until 11:30 a.m. Mon., July 13, then removed to Curby Memorial Presbyterian Church, Texas and Utah for services, 2 p.m. Interment St. Matthews Cemetery. A member Missionary Society.

HUDDESTON, WILLIAM, Fri., July 10, 1953, husband of the late Alice Huddelston, dear father of Birdie Boyer, Virgalene Kemp and Frankie Huddleston, dear grandfather and uncle.

Mr. Huddleston will lie in state at the ALBERT H. HOPPE Funeral Home, 4911 Washington bl., until Sat., July 11, 10 p.m. Funeral Sun., July 12, at 2 p.m. (C.S.T.). Interment Big River Cemetery, Irondale, Missouri.

HUNTINGTON, LUTHER, 5016 Lindenwood av., Fri., July 10, 1953, dear husband of Pearl E. Huntington, dear father of Annabel Worley and Dorothy Afook, dear brother of Arthur Huntington, dear father-in-law, brother-in-law, grandfather and uncle.

Funeral from KRIEGSHAUSER'S, 4228 S. Kingshighway bl., Mon., July 13, 1 p.m. Interment City Cemetery, Alton, Ill.

HANSON, WILLIAM I., 4129 Alma av., on Fri., July 10, 1953, beloved husband of Mina H. Hanson (nee Rahning), dear father of George J. Peer; father-in-law, grandfather, brother-in-law and uncle.

Funeral from GEBKEN Chapel, 2630 Gravois, Mon., July 13, at 2 p.m. Interment Sunset Burial Park. Member of Mooiah Temple, Missouri Consistory, Salem Lodge No. 3 and Boy Scouts of America.

HERTWECK-PEARMAN, NETTIE P. (nee Pope), 2907 Wyoming st., Sat., July 10, 1953, dear mother of Nathan Herweck, Alice Fear, Mabel Winder, Berda Wells, Hallie Adrignola, Elsie Schreier, Emma Wester and Wilma Hertweck, dear sister, sister-in-law, mother-in-law, grandmother and aunt.

Funeral from KRIEGSHAUSER'S, 4228 S. Kingshighway bl., Tues., July 14, 10 a.m. Interment Resurrection.

HOFFMEISTER, ALBERT H., 6464 Chippewa, Fri., July 10, 1953, beloved husband of Elizabeth Orr (nee Mullen), dear brother of George Orr of Marion, Ind.

Funeral from STUART & SONS Chapel, Union and Page bl., Mon., July 13, 8:30 a.m., to St. Edward's Church. Interment National Cemetery, Jefferson Barracks.

OWEN, THOMAS G., at Lombard, Ill., formerly of St. Louis, Fri., July 10, 1953, dear husband of the late Eunice Owen, dear father of Roy and Kenton Owen, Mrs. Charise Taylor and Mrs. Frank Mally, our dear father-in-law, grandfather and great-grandfather.

Funeral from DREHMANN-HARAL Chapel, 1905 Union bl., at Hill Gardens in parlors after 7 p.m. Saturday.

PEARMAN.
See Hertweck.

POLLNOW, CHARLES F., 5343 Sunshine dr., Thurs., July 9, 1953, beloved husband of Hazel Pollnow (nee Waechter), dear brother of Frank J., Fred F. and William F. Pollnow, dear son-in-law, brother-in-law and uncle.

Service 1 p.m. Mon. at JOHN L. ZIEGENHEIN & SONS Funeral Home, 7027 Gravois. Interment Sunset Burial Park. Member of Board of Deacons Pilgrim Congregational Church; Pride of the West Lodge No. 179, A.F. & A.M.; Hiram Council No. 1; St. Louis Chapter No. 8, R.A.M.; St. Aldemar Commandery K.T.; Scottish Rite; Moolah Temple; Scottish Rite Club; St. Louis Cycling Club; Civic Council of Delo; Public Div. Rose Croix service Sun. 8 p.m. In parlors after 1 p.m. Sat.

SCHLOEMER, JOHN F., 7749 Fleta, Fri., July 10, 1953, fortified with the Sacraments of Holy Mother Church, beloved husband of the late Rose Schloemer (nee Frank), dear father of Josephine Kassen, Alice Conn, Mary Rose Cento, James J., Amelia Voracek, Ellen Grace Campbell and Francis J., dear father-in-law, grandfather, great-grandfather, brother, brother-in-law and uncle.

Funeral Mon., 8:30 a.m., from JOHN L. ZIEGENHEIN & SONS Funeral Home, 7027 Gravois, to Our Lady of Church. Interment SS. Peter & Paul Cemetery. Member of Holy Name Society; Lafayette Council No. 3940 K. of C., Catholic Knights of America, Rosati Dramatic Club. Holy Name Society will meet Sun., 8 p.m., at funeral parlors. In parlors after 1 p.m. Sat.

STANZEL, ROBERTA (nee Morris), 17 Carmel ct., formerly 4511 Oakwood, Sat., July 11, 1953, wife of the late Charles B. Stanzel, mother of Jacqueline Meadmor and Mrs. Hallene Butler, our dear mother-in-law, grandmother, aunt and sister-in-law.

Funeral from DREHMANN-HARAL Chapel, 1905 Union bl., at 3 p.m., Monday, July 13. Interment Memorial Park Cemetery, Springfield, Mo., papers please copy.

STEFFEN, LILLIAN (nee Hoefer), 10426 Driver, Overland, Mo., Sat., July 11, 1953, beloved wife of Harry Steffen, darling mother of Mrs. Earl Steffen, dear daughter of Emil and Lena Hoefer (nee Reising), dear sister of Eileen Niedringhaus and Lola Bulan, dear granddaughter, niece, sister-in-law and aunt in her thirty-third year.

Mrs. Steffen at SCHRADER Chapel, Maple av., Mo., until Mon., July 13, 11:30 a.m. Service same day at St. John's E. and R. Church, Bellefontaine, Mo., 2 p.m. Interment Hiram Burial Park.

VINYARD, EDNA W. (nee Lucas), entered into rest Fri., July 10, 1953, dear mother of Jane Remley, Marian Disse, Charlotte Sayers and Paul Vinyard Jr., dear sister of Clara Lucas and Bertha Werner, our dear grandmother.

Funeral from STOCK Mortuary, 589 S. Brentwood bl., Clayton, Mon., July 13, 2 p.m. Interment New Pickers Cemetery.

ZERCHER, ELIZABETH. (nee Dasch), 3830 California av., Fri., July 10, 1953, 4:45 p.m., dear wife of the late Jacob Zercher, dear mother of George and Edward Zercher, dear mother-in-law and grandmother.

Funeral from WACKER-HELDERLE Chapel, 3634 Gravois av., Mon., July 13, 1 p.m. Interment St. Paul's Church Yard. Deceased was a member of St. Andrew's Ladies Aid.

LOST 17

BILLFOLD, green; Monday evening; downtown; please return important contents; reward. MU. 7787.

BILLFOLD; black, Wed. eve., vicinity Heman Park; visiting from Jefferson City. DE. 9631.

BILLFOLD, man's; last Friday; reward. Darmstaedter, HI. 4296.

BILLFOLD; money, identification card, check, etc.; reward. SW.5221.

BOLERO jacket; Wednesday; blue, gold; childs; reward. GO. 9804.

CARTON medical books, off delivery truck, marked C. V. Mosby Co. Reward. Pic Freight Co. GA. 5812.

COLLIE, black and white female; vicinity Maplewood and Richmond Heights; name Chris; wearing red collar; has growth on stomach; little girl's pet; reward. HI. 3304.

COLLIE pup; lost; brown and white; large tumor on stomach; under doctor's care. Vicinity U. City; reward, DE. 2389.

COLLIE; male, black with white; child's pet; strayed from 5721 Hodiamont av., Jennings. Reward. FI. 4260.

DOGS (2); Seeing-eye German shepherd; chow and spitz, goldish brown, scar on right side; missing from 4475 Labadie; reward. MU. 7101.

DOG; part Cocker, white-tan spots; Castlewood or Valley Park. Child's pet; reward. GO. 1550. Wal. 2559.

DOG, male, large black and white, "Blackey;" stubby tail; reward. ST. 7991.

FOX TERRIER; old, very fat; white, black, brown; name Pepsi; Maplewood; reward. RE. 4668.

HOUND; red; Tuesday; white streak in face and breast; scar on left side; REWARD. HI 0332.

MONEY in brown envelope Tuesday; reward. HI. 5738. GA. 3236.

PARAKEET, powder blue; name Petie; Grand and Lafayette; reward JE 1147.

PARAKEET; escaped from 6044 Pershing; blue breast; named Dickie Boy; reward. CA. 5362.

PARAKEET; green; Wednesday; "Perry"; reward, 1119A North Park, CH. 5915.

PARAKEET; light blue; name "Pretty Boy"; reward. LA. 2137.

PIN, 4-leaf clover, diamond center; vicinity Kingshighway and Cabanne; keepsake; reward. FO. 3097 or MA. 5560, Station 653.

PUPPY; part cocker, fox terrier; spotted black, white; female; reward. SI 8063, 808 Ann.

PURSE, blue; Lindbergh and Lemay Ferry; 3 rolls film, car keys. Collinsville 2367W collect.

RINGS, wedding and engagement; lost Wednesday; vicinity 4800 Easton. Reward. FO. 7109.

RING, man's platinum, cat's eye setting. Reward. WY. 3472.

RORARY, silver, initials J.W.J. to E.H.J. Reward. PA. 7018.

SPITZ, male, lame in hind leg; "Corky"; reward. VI. 3-4519.

SUN GLASSES, lost; black and gold striped frame; downtown Monday; reward. WY. 0862.

TOOL BOX and tools; fell from truck at Kingshighway and Magnolia; reward. HI. 0324.

WALLET; woman's, black; keep money; please return wallet and papers. MO. 7395.

WALLET; lady's blue; Ramona bus Sunday noon, or vicinity Pine Lawn and Wellston; reward. FI. 2220.

WILL lady who turned in white purse to Cherokee bus driver Wed., July 8, please call HU. 2567.

Order Your Want Ad for 7 Days

LEGAL NOTICES 22

TREASURY DEPARTMENT, Office of Acting Supervisor in Charge, Alcohol & Tobacco Tax Division, Bureau of Internal Revenue, Kansas City, Missouri. Date of first publication July 11, 1953. Notice is hereby given that on July 4, 1953, one 1949 Oldsmobile Convertible Coupe, Motor No. 8A 75809, Serial No. 498K4147, with accessories, was seized in St. Louis, Missouri, for transporting a contraband firearm in violation of the Act of August 9, 1939 (U.S.C., title 49, chapter 11.) Registered owner Myrtle A. Walker, 3528 McRee, St. Louis, Missouri. Any person claiming an integrat in said property must file at the office of the Acting Supervisor in Charge, Alcohol & Tobacco Tax Division, 518 U.S. Court & Custom House, St. Louis, Missouri, claim and cost bond as provided by Section 3008 of the Tariff Act of 1930, on or before July 21, 1953, otherwise the property will be disposed of according to law. Fay DeGroot, Acting Supervisor in Charge.

PERSONAL 23

THANKS to St. Pius for favors received.

SEALED PROPOSALS 25

NOTICE TO CONTRACTORS

Sealed proposals will be received by the Board of Education of the School District of Clayton, Clayton, Missouri, at the office of the Board in the High School Building, 7500 Maryland, Clayton, Missouri, until 8 p.m. Daylight Saving Time, Thursday, July 16, 1953, for construction of the New Kindergarten Cottage, Glenridge School, Wellington Way near Glenridge Avenue, Clayton, Missouri. Plans on view at the office of Wm. B. Ittner, Inc., Architects, 408 Board of Education Building, St. Louis, Missouri, and at the office of the School District of Clayton, Missouri, and plans may be procured from the architect.

The Owner reserves the right to reject any or all bids and to waive any technicalities therein.

BY ORDER OF Board of Education
School District of Clayton
Clayton, Missouri

Bids will be received at the offices of the Board of Public Service, Room 208, City Hall, until 12:00 m., Tuesday, August 4, 1953, for alteration and rehabilitation of the Administration Building and the East and West Ward Buildings of City Hospital No. 1, Lafayette Avenue between 14th and Gratiot Streets; together with alterations and additions to the Plumbing and Drainage System; Heating and Ventilating System; Electrical Installation; Elevator Installation; and for the installation of a Sprinkler System and an Oxygen System in the Administration Building and the East and West Buildings, City Hospital No. 1 Plans, specifications and forms of contracts may be examined at the office of the President of the Board of Public Service, Room 208, City Hall.

Bids will be received at the office of the Board of Public Service, Room 208, City Hall, until 12:00 m., Tuesday, August 4, 1953, for the construction of the Maline Creek Channel and the Maline Creek Foul Water Sewer. Plans and specifications may be examined at the office of the President of the Board of Public Service, Room 325, City Hall.

SPECIAL NOTICES 26

SPECIAL NOTICE—I, Russell W. Bertram, 2846 rear Cherokee, City of St. Louis, State of Missouri, do hereby give notice that I will not be responsible for any debts contracted after this date by anyone except myself.

(Signed) RUSSELL W. BERTRAM.

BUSINESS PERSONALS 28

BOOKKEEPER, will handle small accounts, capable all phases of tax reports. Wabash 5241M.

BUSINESS CARDS, raised letter; $3.95 per m. Mose, 5873 Delmar.

TRAVEL AND TOURS 29

THREE people to share expenses to Los Angeles July 17. Call WI. 6019.

SWAPS 31

HAVE boat 12-ft. with deck; 24" Viking window fan; two, 10" oscillating fans, 2 spotlights, 2 Harley 3-wheel motorcycles with box on back; set communication shop phones; Curtis air-compressor with 5-h.p. motor; '52 Singer Queen Ann sewing machine; several auto radios and heaters; 10" Stewart-Warner TV; want large air-compressor or automobile; will sell. GR. 5979, VI. 3-3162.

AUTO wash mobile unit, 5-minute; sell or swap for late model pickup. Tri-City 7-1410; evenings Tri-City 7-0434.

SWAP ANYTHING of value for appliances and furniture. 7231 Manchester.

DRIVE-IN, ice cream, sandwiches; for sale or trade for single or double flat. EV. 9288.

CONFECTIONERY and grocery, excellent business; trade for flat or home. GA 9542.

4 GOODYEAR Lifeguard tubes; 7.10x15; like new; used; $50 or gun or Geiger counter. WI. 7472.

NEW PURSES, hand carved; want 7.60x16 tires or ? WI. 7646.

ELECTRIC STOVE; Universal for $35 or ? 6464 Page.

BUSINESS DIRECTORY

MISCELLANEOUS NOTICES 38

CESSPOOLS AND SEPTIC TANKS cleaned within 150 miles. J. Ardrey, GO. 0008, 5875 Elmbank.

ASH HAULING 41

ASHES, rubbish hauled, prompt service. Thomas, 4423 Page. LU. 0327.

BRICKLAYING, TUCKPOINTING 43

TUCKPOINTING; chimney work, waterproofing; free estimates. Simard, 3201 Carroline. PR. 9292.

TUCKPOINTING, chimney repair; fully insured: 100 per cent union. Gamblin, 6953 Chippewa. ST. 0260

TUCKPOINTING, concrete and chimney work; 10-year guarantee. LEN, EV. 2655; 2620 Avie.

TUCKPOINTING, chimney work; free estimates. L. Bernreuter, 1321 S. Compton, GR. 0043.

TUCKPOINTING, brick and block work; guaranteed. Harrison, 2642A Rutger. PR. 6962 or MA 9915.

TUCK-POINTING and chimney repair; free estimates. FR. 4323, MO. 3704. Dennis, 2846 Russell.

TUCKPOINTING; prompt; insured. Barnett, 5823 Plymouth, PA. 1550.

CARPENTERS & BUILDERS 44

Complete Contracting

Easy financing, all types home and business construction, basements, baths, kitchens, additions, attics, brick work, plumbing, garages. Economical, efficient. Immediate service. 20 years' experience.

ARROW CO.
9439 Midland av. WI. 3627, ST. 0223
Available Days, Nights, Sundays.

POTTER & MONROE
GENERAL CONTRACTORS
36 MONTHS OLD
If you are thinking of building, repairing or remodeling, why wait? No job too large or too small.
St. Paul's Church Yard. Deceased PHONE VALLEY 5-4580
Write Box 27, Valley Park, Mo.

GENERAL REPAIR WORK
Carpentry, cement, plaster, waterproofing, porch repair, or enclosures; prompt service; will finance. No job too small. Davis, 2414 S. Third, GR. 0541.

GENERAL REPAIR WORK
Carpentry, cement, plaster, waterproofing, porch repair, or enclosures; prompt service; will finance. No job too small. Davis, 2414 S. Third, GR. 0541.

REPAIRS, new additions, no job too small. McClellan & Smith, Pattonville. Call Thornwall 5-2286 or Thornhill 5-4791.

CARPENTER maintenance, general repair, prompt service, free estimates. Fletcher & Son, 705 Rutger. MA. 2796.

CARPENTER; porches, repairs, remodeled, any kind; tuckpointing. Stroud, 8048 Forest. WI. 1546.

CARPENTER; all types of work. Mueller, 3407 Halliday. FL. 9589. PR. 6271.

FOR YOUR carpenter repairs, remodeling and painting, call Gibson & Son, 4005 Shenandoah, MO.4450

NEW or remodeling work; knotty pine panelling and supporches. Menke, DE. 4168, 8518 Bartmer.

NEW and repair work; reasonable; FHA terms. Bailey, FL 2896, 5508 Finkman.

SCREENS REWIRED, REPAIRED
NEW VENETIAN BLINDS
Hanson MA. 7553 5056 Cabanne

CARPENTER—NEW OR REPAIR. GEISLER, 5218 Itaska, FL. 2351.

ALL PHASES HOME REMODELING; save by calling FO. 9073. Gregory Const. Co., 1625 Semple.

REMODELING; window chains, aluminum windows, doors, screens. Mac, 5122 Raymond. RO. 7489.

CARPENTRY — ALL KINDS. MOORE, 4448 Cottage. LU. 0317

EXPERT carpentry, cabinet work. Sitzes, 5974 Romaine. FI. 0256.

WINDOW chains, glass installed. Stromberg 4449 Elmbank. GO.2612

WINDOW CHAING, installed exclusively. Van, 4215 Oregon. LO.2495.

HOME repairing and remodeling; Sloat, 4527 Manchester, LU. 1542.

CARPET, RUG CLEANING 45

YOUR RUGS cleaned by our Bri-Tone system will look better, stay clean longer; every carpet moth proofed free. E. & B. Carpet Cleaners, 2326 Union. FO. 2536.

CONCRETE, CEMENT WORK 46

We specialize in stone and concrete work; patios, steps, sidewalks, and driveways and retaining walls; free estimates. Call ADVANCE, GO. 1001, weekdays anytime; Sunday 9-6, 4877 Natural Bridge.

ALL TYPES CONCRETE and cement work; union; fully insured; immediate service. J. B. Kuenzle, 4439 Miami. GR. 2376.

CONCRETE form work; we will set them or will rent. Helton Bros., FL. 6538 or MO. 2808. Telegraph and Baumgartner rds.

FOUNDATIONS, excavating. Hicks & Son, GA 6261, 219 Penrose.

WALKS leveled, tree roots removed. Bone, CO. 6680, 4716 Ashland.

DETECTIVES 47

DETECTIVE MARIAM, specializing domestic trouble, tracing, shadowing; photographs taken for evidence; locate missing persons everywhere; confidential, licensed, bonded. CA. 0776, 6635 Delmar.

DETECTIVES 47

ACE SECRET SERVICE
Handles all types secret investigations, locates missing people; marital cases given special care; whenever you want to know where someone goes and what they do, consult us confidentially without obligation; photographs and written reports furnished for personal use or court procedure; licensed, bonded. 320 N. Grand, JE. 8894.

DRESSMAKING—TAILORING 49

DRESSMAKING and alterations. Hanson, 4966 Delmar. FO. 0965.

ELECTRIC WIRING, ETC. 50

ELECTRIC work installed; commercial-residential; by a QUALIFIED CONTRACTOR. HI. 1458, Chas. A. Berner, 7230 West Park.

TOBIN ELECTRIC; all types of wiring installed and repaired. 3328 N. Ninth, CE. 1163.

BONDED, licensed; wiring and repairs. R-J Electric, FO. 5487, FL. 9276. Kingshighway at Fountain.

WIRING, licensed; estimates. AAA Electric, 710 Hamilton, DE. 4669. Member of N.E.C.A.

EXCAVATING 51

EXCAVATING, grading. Hicks & Son, GA. 6261; 219 Penrose.

TERRA EXCAVATING CO., free estimates. 2432 Lemp. GR. 0402.

FLOORING 53

STRACK FLOOR CO.; new floors installed, old floors refinished; rubber, asphalt and plastic tile installed. 2916 Cherokee, GR. 9954.

WE DON'T meet competition, we make it. J. W. Strait & Son, Any-thing floors, VI. 6363 or FO. 0630, 9908 St. Martha.

FLOOR CO., refinishing; special rates. 6132 Victoria, HI. 6302.

HEATING & SHEET METAL WORK 55

GUTTERING, spouting replaced, repaired; a hole in your gutter or a whole line, one. Ideal Heating & Sheet Metal, 2509 Marcus. FO.3888

CALL DE. 0157

Furnace repairing, cleaning; or new; guttering, roofing, chimney work. Wm. George, 5532 Easton.

OIL BURNER service; furnace repairs; over 30 years' experience. Allison, 5167 Easton. FO. 7443.

GENERAL HAULING 56

TRUNKS, furniture hauled. Coleman, 1527 N. Grand. FR. 2638. FR. 7677.

LIGHT hauling, Charlie Hartman, 3559 Marine. FL. 9813 days, evenings and week ends.

HAULING, anything; anytime; anywhere. Bill's, GR. 7186. 2927 Park

RUBBISH, general hauling. Sullivan, 1816 Utah. MO. 3184.

ASHES, rubbish, general hauling. Barnes, 521 S. Ewing. JE 7825.

LIGHT HAULING, day or night. Tidwell, MO 61313, 5350 Bischoff.

MOVING, EXPRESS; bonded. Call Keller, GO. 0689. 5817 Easton.

HAIR REMOVED 57

HAIR—MOLES—WARTS
REMOVED PERMANENTLY
16 YEARS' EXPERIENCE
ESTHER L. FOX
SUITE 898, ARCADE BLDG.
8TH and OLIVE CH. 5213

HAIR REMOVED, WARTS, MOLES
By Best Permanent Methods
Martha M. Becker
SUITE 701 CONTINENTAL BLDG.
GRAND and OLIVE LU. 0098

HAIR REMOVED permanently. Niva Peeling, R.N., 325 Metrolina Bldg., Grand and Olive. NE. 9798

UNWANTED HAIRS removed permanently. AIDA L. MAYHAM. FO. 6180, 346 N. Euclid.

LANDSCAPING 60

BILL'S TREE Service; lawn maintenance, spraying, power equipment; estimates. LU. 9546, 4193 Ashland.

POWER weed spraying, clean up your yard of weeds; we get results; free estimates. Atlas Nursery, 7067 Arcadia. DE. 6316.

LAWN service; shrubs, trees trimmed, removed; power spraying; insured. Edwards, Kirkwood, Kirk. 2914.

SODDING; Illinois blue grass. F. Florence, GA. 5062, 2232 Carr.

PAINTING 63

CALL LO. 1286

Painting, patch plastering, first-class workmanship; free estimates, all work guaranteed; union. Insured. Tom and Frank, 3950 Kingsland Court.

PAINTING, papering, wall washing; color planning; free estimates; personal service. Sanders, 3527 Bingham. SW. 7068.

INTERIOR, exterior; residential and commercial; FHA financing. FIFE, 5943 Summit. HI. 3746.

WORK wanted; painting, houses inside and out; tuckpointing. Branson, 1917 Bremen. MA. 9671.

PAINTING; outside, inside; no job too small; reasonable. Goodwin, GR. 4285, 2043A Alfred.

PAINTING, papering, carpentry; Frazee Bros., 6933 Corbitt, University City. VO. 3-7197.

NOW,

CLERK

Counter experience; wholesale appliance distributor; permanent; 5-day week; air-conditioned.

MAYFLOWER SALES CO.
816 N. 11th

CLERK

Young man out of service to do clerical work and typing; chance for advancement. Call CH. 9300, Station 391, St. Louis Union Trust Co.

CLERK-TYPIST

5-day week; $65.63 weekly; accurate at figures; write good hand. Box F-369, Post-Dispatch.

CLERK

Accounting Department; ideal working conditions; state age, experience and salary expected. Box B-159, Post-Dispatch.

COLLECTOR-ADJUSTER

Finance and Loan Company Experience

Excellent Opportunity

We are expanding our operations and territory and advancing men according to ability. Give complete details, experience, etc. Our employes know of this advertisement.

BOX B-79, POST-DISPATCH.

COLLECTOR-SALESMAN; time payment route; salary, commission and bonus; car necessary. See Mike Ford or Phil Lucido.

RELIABLE UTILITIES CO.
2910 MONTGOMERY

COOK

30-45, white; experience necessary

Heavy Duty Cooking

progressive company, generous employee benefits; call for appointment, GE. 0840.

HULLINGS CAFETERIAS
1105A LOCUST

COOK

White, hotel or club experience.

Apply Chef Huber
Missouri Athletic Club
406 Lucas

COOK—COLORED

COUPLE, with club, hotel or railroad experience, to cook and serve meal and keep house for small private lodge near St. Louis; steady employment with reliable local firm; free insurance, paid vacation, $250 month and lodging. LU. 3732 weekdays, 8 to 5.

COOK

APPRENTICE

A good opportunity for a young man interested in learning art of cooking; progressive company, generous employee benefits; apply employment office.

HULLINGS CAFETERIAS
1105A LOCUST

COOK—BROILER

Hotel or club experience. Apply Chef, Melbourne Hotel.

COOK; must know Italian food; air-conditioned; good salary. Melrose Pizaria, 8910 Natural Bridge, EV. 6880; call after 5 p.m.

COOK, white; air-conditioned kitchen; 40-hour week; apply in person, Missouri Pacific Hospital, Dietician's office, 1735 S. Grand.

COUNTER GIRL; MEN wanted; also 2nd night shifts open; top salary, steady employment. Apply Regal Sandwich System, Kingshighway and Arco, between 2 and 4 p.m.

CUTTERS; hand knife or leather caps, also part time workers. 1727 Locust, 4th floor.

CUTTERS

Leather jackets; experienced; steady. Novelty Sportswear, 314 St. Charles.

CUTTER for infants wear. Midland Mfg. Co., 923 Washington, 5th floor, MA. 2295.

DIE MAKER

Thoroughly experienced on blanking and forming dies, long run; only immediate steady employment; phone calls accepted. SW 1500. Heckman Co., 4528 S. Broadway.

DISTRICT MANAGER

Automobile industry; travel Memphis and vicinity; good salary, car furnished and expense account; young ambitious man required; experience helpful but not essential. Only individual looking for a future will be considered.

Box T-164, Post-Dispatch

DRAFTSMAN

Must be experienced.

DESIGN LAYOUT MAN

Will do electrical control and switchboard work; salary open. Apply employment office, 2nd fl.

VICKERS
Electric Division
1727 LOCUST

DRAFTSMAN

DETAIL DRAFTSMAN

Preferably one familiar with electro-mechanical devices; apply employment 2nd floor.

VICKERS
Electric Division
1727 LOCUST

DRAFTSMAN; exceptional opportunity for beginner to learn estimating, air conditioned office; company pays blue cross, blue shield and life insurance, also pension plan; 40-hour week; northwest manufacturer. Box G-186, Post-Dispatch.

DRAFTSMEN

Structural and architectural engineering draftsmen; also draftsmen with heating, ventilating, plumbing experience. Neal J. Campbell, Consulting Engineer, GA 4855.

DRAFTSMAN

Detailing of small automotive products; excellent opportunity for capable individual. Box B-307, P-D

DRAFTSMEN, with electrical background; interviews daily or by appointment after 8 a.m. and Saturdays, Federal Electric Products Co., 4444 Clayton.

DRIVERS

Having own tractors to lease to household goods mover offering 48-state coverage; must have experience in moving and loading household goods. Call FR. 5176, 8-5 p.m.

DRIVER

For wholesale cleaning plant; must be experienced. Apply at once, Continental Cleaners, 2416 N. Newstead.

DRIVERS to operate school buses; short hours in free time; mornings or afternoons or both. Ladue Local Lines, 9119 Olive.

DRIVER, tractor-trailer; city pick-up and delivery experience; give age, employment reference, etc. Bo.. T-197, Post-Dispatch.

DRY CLEANER

Experienced; top wages; permanent.

Apply
Enterprise Cleaning Co.
4225 W Easton

Electrical Engineer

Transformer designing; located in small town within commuting range of St. Louis. Good salary; expanding company. Give summary of education and experience. All replies confidential. Box F-178, Post-Dispatch.

ELECTRICIAN

Experienced in all phases of electrical maintenance.

CENTURY FOUNDRY
3711 MARKET

ENGINEERS

ELECTRONIC
MECHANICAL
COMMUNICATIONS
COMPUTER

See RCA employment advertisement in Sports Section of this newspaper.

RADIO CORPORATION OF AMERICA

COCA-COLA BOTTLING CO.

Offers an excellent opportunity for qualified young men; several openings for ROUTE SALESMEN; group insurance, paid vacations.

Apply Mornings, Monday Through Saturday, at

2950 NORTH MARKET

YOUNG MAN

20-25; high school graduate, not involved in military service, to train for responsible office position; 5-day week; offices closes at 4:30; liberal pay; 7 paid holidays, vacations with pay up to 3 weeks, sick leave, emergency medical care, free life insurance, new air-conditioned offices; credit union privileges; company sponsored training courses; excellent advancement opportunities.

GENERAL AMERICAN LIFE INSURANCE CO.
1501 LOCUST—
PERSONNEL DEPT., 10TH FLOOR

ENGINEER

Watch engineer for hotel work with air-conditioning and refrigeration knowledge; license preferred but not essential. Excellent plant and working conditions; 6 days per week; $355 per month, with vacations and other benefits. Give age, experience and references; all replies held confidential. Plant is all electric, no boilers or generators. Box P-180, Post-Dispatch.

ENGINEER

Civil, with or without experience. Construction firm needs man for office work; excellent opportunities for advancement. Call ST. 1950

ENGINEER, licensed; 40 hour week; meals and uniforms furnished; Missouri Pacific Hospital, 1755 S. Grand.

ENGINEER, licensed; for industrial plant; base pay $2.15⅛ with shift bonus. C. K. WILLIAMS & CO. Phone Mr. Fourie, BR. 4600, between 8:30 and 4:30.

ERRAND boy, for stationery department; 5-day week. Apply Buxton & Skinner, 306 N. 4th st.

Factory Workers

NO EXPERIENCE NEEDED

Defense and civilian work. Day or night shift; overtime.

APPLY
MESKER BROS. IRON CO.
Robertson Plant 1 Mile North
Lambert Airport on Highway 66
Employment Office Open
Daily 8:00-4:30

FIELD MEN; salary and commission; permanent. Apply Sun Heating Corp., 222 S. Jefferson.

FIGURE CLERK; must be good at figures; operate calculator or comptometer; 5-day; north St. Louis; $200 month. Box G-276, St. Louis Post-Dispatch.

FITTING ROOM MACHINIST

Experienced on sewing machines, several factory maintenance; excellent opportunity for qualified man; complete charge. Spielberg Mfg. Co., GA. 6833.

Fleet Safety Engineer

Large insurance company has opening for a fleet safety engineer in the St. Louis district. Experienced in long haul transportation necessary as basis for further training. Apply Box B-397, Post-Dispatch, stating education and experience.

FOREMAN

Industrial fabricator of presdwood and rubber insulating parts for aircraft wants foreman for jig and template layout and machine setup; must have experience in reading aircraft blueprints and knowledge of woodworking machinery; excellent opportunity for right man; good salary, steady work.

Box P-318, Post-Dis.

FRONT MAN, white; for bowling alley; steady; some night work; full time; must be sober, over 21, state age and give reference; answers must be in own handwriting. Box G-201, Post-Dispatch.

GUARD

Age 25-40; high school education; previous guard or military experience; all employe benefits; average MONTHLY EARNINGS $315

Apply
MISSOURI STATE EMPLOYMENT OFFICE
1609 HODIAMONT
WELLSTON, MO.

SEE MR. JOHNSON

HOTEL CLERK

Experienced; $50 weekly. Call at 1722 Chestnut before 11 a.m., or call MA. 6616.

HOTEL CLERK, experienced; 8-hour shift. Apply St. Francis Hotel, 604 Chestnut.

HOTEL CLERK; good wages; 8-hour shift. Box G-80, P.-D.

HORSEMEN; over 40, to drive surreys in Forest Park. Apply 9:30-12, 600 S. Vandeventer.

INSPECTOR, experienced on screw machine products, with 2 years experience, give detailed account of experience, and state previous employers; our employes know of this ad. Box P-406, Post-Dispatch.

INSPECTOR

Final assembly testing and visual; steady work. Apply Heckman Co., 4528 S. Broadway.

INSURANCE AGENTS, for established debits, good pay to start, average earnings of our agents $100 per week, rapid advancement; experience not necessary; must have car. Apply 4505 Olive. Commonwealth Ins. Co.

JANITOR, white, married, for south St. Louis commercial building; to take care of stoker-fired boiler, clean offices, light maintenance work; live on premises. Call CH. 4850 after 2 p.m.

JANITOR; middle-age couple; small apartment; south St. Louis; 2-room apartment free plus small salary. PL 6767.

JANITORS; 40-hour, 5-day week; industrial plant. Heckman Co., 4528 S. Broadway.

Jig Borer Operator, Cylindrical and Surface Grinder Hands.

On precision tool room work. EHRHARDT TOOL & MACH. CO. 914 MONROE ——— CE. 5350

Jig & Fixture Builders

APPLY NOW

McDonnell Aircraft Corp.

JOURNEYMEN electrical linemen, qualified for energized work; $2.65 per hour, 5-day week, working 9 hours; permanent. Call collect, Hoosier Engineering Co., New Philadelphia, O., days 42042, nights 66722.

LIFT TRUCK operator; operate low motor; handle receiving and warehousing; experienced only. P. M. Steel Products, 1801 S. Hanley.

LOAN and insurance man; experienced only; for established real estate firm; apply in person, 801 Chestnut after 11:30 Monday or Tuesday.

Machine and Punch Press Operators
756 S. Second st.

MACHINIST

Experienced on gray iron castings.

CENTURY FOUNDRY
3711 MARKET

MACHINIST

Or man experienced in bottle equipment maintaince work; permanent position with large established local organization; benefits includes paid vacation, group insurance, group hospital. Write giving full particulars to Box F-389, Post-Dispatch.

MACHINIST

All around machinist; for general work; good wages; steady work if qualified; excellent working conditions. Call MA. 2304.

MACHINIST; 5-day week; 50 hours; permanent position for good man. Days GA. 3278, evenings MO. 6708.

MACHINISTS; general tool room machinists. The Loyd Scruggs Co., 1022 North Sixth st.

MAINTENANCE MAN; general machinery repair, pipe fitting. Apply 4738 Easton av. after 4:30.

MAN

GENERAL WORK

Sunshine Biscuits, Inc.
1427 CLARK

MAN; white; grocery and register experience. 5474 N. Kingshighway.

MAN, poultry industry; must have references; house on premises. Phone Willow 9-4358.

MAN, 35 to 55, white, single; stay; light farm work, milk 1 cow; near city; good wages. TE. 3-1941

MANAGER; restaurant experienced worker; capable of building up sales and control. Box G-133, Post-Dispatch.

MATERIAL HANDLERS, general all-round, must be husky, willing worker; 40-hour, 5-day week. Heckman Co., 4528 S. Broadway.

MECHANIC

First class General Motors experience preferred; call or contact Jack Etheridge.

DOWNTOWN PONTIAC
4141 LINDELL
FR. 4100

MECHANIC

Line work, body shop; Ford experience. Flat rate shop. See Al Ogden.

STIVERS AUTO SALES
In Ferguson MU. 7000

MECHANIC; experienced Briggs & Stratton; top salary, steady work. RE. 7677.

MECHANIC; 1st class; good pay. American Bus Line, 1400 N. 11th st.

MEN

For general factory work on second shift.

Gaylor Container Corp.
2820 S. ELEVENTH

MEN wanted to drive taxicab; pleasant work Apply 7 p.m, 5460 Natural Bridge.

MEN, colored, kitchen help; no Sundays. BLACK CAT Cafeteria, 910 Olive.

MEN wanted to work in filling station; drive low truck, mechanically inclined. VI. 3-4471.

MEN; GENERAL FACTORY WORK
756 S. Second st.

MILLING MACHINE OPERATOR

Must be experienced and capable of setting up machine. Opening on 2nd shift. Small precision work, 45 hour, 5 day week, top rate, excellent working conditions.

Missouri Research Co.
2109 LOCUST

Milling Machine Operators
APPLY NOW
McDonnell Aircraft Corp.

NIGHT MAN; general utility work; experience with steam boilers and motors helpful; steady work. Wm. Perry Laundry, 4935 Natural Bridge.

OFFICE
METHODS & PROCEDURES
MAN

Large St. Louis manufacturing company desires qualified man for office methods and procedure work. Must have experience in this type of work. Please furnish detailed information regarding qualifications in first reply. All replies will be held in strictest confidence.

Box F-364, Post-Dispatch

OFFICE boy, white; 5-day week. 810 Chestnut.

OFFICE supply salesman; for stationery department; 5-day week. Apply Buxton & Skinner, 306 N. 4th st.

OFFSET PLATE makers, opaquers, stripping and layout work; our employes know of this ad; all replies confidential. Box R-49, P.-D.

OPERATORS

AUTOMATIC SCREW MACHINE
Stile-Craft Mfg. Co., 1825 Macklind

Paint Salesman

Experienced man to work in downtown store. Apply
CENTRAL HARDWARE CO.
4200 N. Union.

PARTS MAN

Must have Ford or Lincoln-Mercury experience. Suburban Motors, Manchester at Kirkwood, Rd.

PHARMACIST; registered, reputable, air-conditioned store. Woodard's Pharmacy, 3359 Clara.

PHYSICIAN, M.D.; registered Missouri; experienced in chronic diseases; good salary and permanent in St. Louis; private clinic; state age, experience, etc. Box F-135, Post-Dispatch.

PORTER; references required; hotel work; live on premises. 4053 Olive. JE. 8486.

PORTER; white; for hospital; bedroom and board. 4930 Lindell.

PRESSER, experienced; steady work. Regent Cleaners, 3328 Chippewa.

PRESSER, wool, experienced. Straz, 1824 N. Grand. FR 7260.

PRESSER; quality only; highest wages. LO. 4074, after 7 p.m.

PRICE & COST MAN

Shoe Factory (Local)
State Experience, Salary
Expected.
Box B-163, Post-Dispatch

PRODUCTION MAN

In small shop; trainee or experience aircraft reproduction, spraying, coating, general production work; must be fit and alert. CE. 4406; will interview after 5 p.m.

RATE CLERK

Truck line experience; good salary. Apply Best Motors Line, 3675 Chouteau.

RATE CLERK

Motor carrier experience $2.50 per hour, 40 hours 8428 Page WI. 9319

REAL ESTATE LOAN MAN

Financial institution wants man to interview loan prospects, prepare papers, make inspections, etc. Write qualifications. Box G-247, Post-Dispatch.

REGISTERED PHARMACIST; aggressive drug store; air conditioned; reasonable hours; housing available. Write Rider Drug, Kirksville, Mo.

MEN WANTED

FOR CAR & TRUCK SELLING

We Will Train

Must be young, aggressive and willing to work long hours. Not afraid to meet the public.

If you want to make above average earnings apply for a personal interview Monday, Tuesday, Wednesday, July 13, 14, 15 from 9:30 a.m. to 1 p.m. No phone calls.

BARRETT-WEBER, INC.
FORD AGENCY
3122 S. KINGSHIGHWAY AT ARSENAL

STRUCTURAL STEEL DESIGNER

Also

PIPING DESIGNER

For high pressure steam power plant

RHODES EQUIPMENT CO.
4485 Olive St. FR. 1050

CONTINENTAL CAN CO.

Now has openings for men in the following positions

Machinists
(must be Journeymen)

Departmental Cost Clerks
(experienced preferred)

Billing Clerks
(some office and typing experience preferred)

Paid vacation, insurance and pension benefits; cafeteria on premises, good transportation

Apply 7110 N. Broadway

RECEIVING CLERK & STORES KEEPER

At least 3 years experience on perpetual inventory, physically handle all stores; 40-hour 5-day week, steady job. Heckman Co., 4528 S. Broadway.

Refrigeration Service

Domestic air conditioners, white goods. Some experience preferred. Mr. Bell.

FIRESTONE TIRE & RUBBER
3636 S. Grand

REFRIGERATION Service Man for all-around service work. Call DE. 8201.

REGISTERED PHARMACIST; 25-45; air-conditioned store, good working conditions; $80 week start. Box P-279, Post-Dispatch.

RESTAURANT WAITER, counter. Apply 200 N. Seventh.

ROAD driver; experienced; permanent; state age and references. Box T-192, Post-Dispatch.

ROD MAN for surveying crew. Sterling Engineering Co., 10700 St. Charles rd., TE. 5-4440.

SALES CORRESPONDENT

Age 26-29; administrative ability for local sales office in office detail required; sales office national concern; opportunity for advancement for capable and alert individual. Minnesota Mining & Mfg. Co., 3700 Forest Park, LU. 5269.

SALES correspondent; age 22-26; for local sales office of national organization; excellent opportunities for sales future; some experience preferred. Minnesota Mining & Mfg. Co., 3700 Forest Park.

SALESMAN

Must be aggressive with definite sales personality; 25-40; furniture or appliance experience preferred, but not essential; GOOD base salary plus commission; opportunities for unlimited advancement. Call H. E. Krisman & Co., Inc. Mrs. Gumone, CE. 4193.

SALESMAN, experienced selling garment manufacturers; salary commensurate with experience; established line; our employes know of this ad. Box P-155, P.-D.

SALES TRAINEE

Age 22-26; steel producing and manufacturing company; must be willing to travel or relocate; college graduate, not involved in military service; $30-$350. Furnish complete detailed information regarding qualifications and education. Write Box F-373, Post-Dig.

SAVINGS DEPARTMENT INTERVIEWER

The man we want is between 50-65 years, who may or may not be retired, to interview savings investors in real estate experience helpful. Write qualifications. Box G-227, Post-Dispatch.

SCREW MACHINE SETUP MAN

Experienced on multiple spindle automatic; steady; not defense work; welfare plan, paid vacation and holidays; late age, experience and place worked. Box G-21, P.-D.

SERVICE MAN, full time, 25-35, with car; refrigeration experience necessary; good references required. Box G-118, Post-Dispatch.

SEWING MACHINE MECHANIC

Experienced on sewing machines, general duty maintenance; excellent opportunity for qualified man; complete charge. Spielberg Mfg. Co., GA. 6833.

Sewing Machine Mechanic

Experienced on cloth or shoes, for small factor in southeast Missouri. Excellent working conditions and pay. Box F-158, P.-D.

SHIPPING-RECEIVING CLERK

40-hour week, good working conditions; give full particulars and salary expected. Box G-108, P.-D.

SHIPPING CLERK; 20 to 50; some clerical; permanent. 615 S. 6th st.

Shoe Workers

Experienced bottom burnishers, bottom finishers, wood heel clampers, ironers in lasting. Also men and boys to learn shoe making. Boys must be over 16 years of age and bring birth certificate.

BROWN SHOE CO.
12th & Russell

SHOE WORKERS

Staple side lasters, experienced.

BRAUER BROS. SHOE CO.
2018 Washington

STOCK CLERK; order filling, experienced; wholesale shoe house. Box P-261, Post-Dispatch.

SHOEWORKERS

Experienced stock room clerk in cutting room.

BRAUER BROS. SHOE CO.
22 S. SARAH

STENOGRAPHER
PURCHASING AGENT

Take dictation; general office work; purchasing; advancement; established manufacturer; good salary. Box F-401, Post-Dispatch.

STOCK BOY

ADVERTISING DEPT.

16-21; white; $37.50 week; one interested in permanent employment.

BOX B-175, POST-DISPATCH

TIME KEEPER-Payroll Clerk; prefer young man with some clerical experience. Apply General Refractories Co., 1902 Brentwood bl., RE 0144.

TELEVISION service man to make outside calls and do shop work; must oe experienced. Call DE 8745

TIME KEEPER

Industrial plant; keep job cards, departmental labor distribution and other clerical work; steady job; 40-hour, 5-day week. Heckman Co., 4528 S. Broadway.

TOOL ROOM

GRINDER

HANDS
INTERNAL
EXTERNAL
TOOL GRINDER

Must Have Top Experience

PEMCO 1366 Kingsland

TOOL DESIGNERS

Aircraft Experienced

50-hour week; excellent rates and working conditions.

SELB MFG. CO.
Mission 0300

TOOL & DIE MAKERS
APPLY NOW
McDonnell Aircraft Corp.

TRAFFIC TRAINEE

Typing required; experience helpful, but not essential; pleasant working conditions, many employe benefits. Apply personnel department

Barry Wehmiller Mach. Co.
4660 W. FLORISSANT

TRAINEES, white, for light assembly work. Apply 110 N. Garrison.

TYPIST

Good future for young man pursuing accounting profession by local CPA firm. Box K-219, Post-Dis.

TYPIST-CLERK; permanent; variety of duties; small office. Gunthei Salt Co., 2nd and Chouteau. CH. 8292.

WATCHMAN

WE need several reliable men for watchman work; ages 50 to 60; permanent; vacations; all equipment furnished; must have clean record. Apply by letter only. Pinkerton's National Detective Agency, Inc., 705 Olive st.

WASHMAN, experienced, able to wash white and colored clothes. Banner Laundry, 100 S. Jefferson.

WELDER

Experience on electric welding on gray iron castings.

Century Foundry
3711 Market

WOOD CUTTERS, 22-40

Good with ax. ST. 1984.

WOOL SPOTTER, experienced; dry cleaning department, Acme Laundry, 4525 Delmar.

WOOL presser, steady Pine Lawn Cleaners, 6131 Natural Bridge.

WOOL presser, colored; steady work. NU-WAY CLEANERS, CA. 0800.

YOUNG MAN

Work in Sales Department

Building Materials

Must be high school graduate, ability to read blueprints necessary, opportunity for advancement.

APPLY
MESKER BROS. IRON CO.
Robertson Plant, 1 Mile North
Lambert Airport on Highway 66
Employment Office Open
Daily 8:00-4:30

YOUNG

MAN

19 TO 30
PERMANENT POSITION

National non ferrous inside sales office and warehouse; some experience in office routine telephone sales and correspondence preferred; mechanical aptitude and or 2 years engineering training necessary; veteran preferred. Box T-119, Post-Dispatch.

YOUNG MAN; 18 to 25; for sales and service work. See Mr. Else, 1107 Olive st. between 9 and 11.

YOUNG MAN, some cabinet making experience; good opportunity. 6900 Manchester.

Always . . .

For the Things You Want,

Keep an Eye on the Want Ads in the

ST. LOUIS POST-DISPATCH

YOUNG MEN AND WOMEN FULL TIME WORK RESTAURANT

Pleasant Working Conditions
Good Earnings

Apply Personnel Office
6737 CLAYTON RD.
PARKMOOR

HELP WANTED—MEN, BOYS 82 | SALESMEN WANTED 83

YOUNG MAN, 18-21

Interesting work in downtown office of national concern; good opportunity for future in the confidential investigation field; must be high school graduate, eager for future progress; salary, job security and other benefits. Phone Mr. Braucht, CE. 3322, after 9:30 a.m.

YOUNG MAN; preferably with some college work; various duties in credit department in regional sales office of large light metals producer. Good opportunity to learn commercial credit work. Write giving age, education, experience to Box G-58, Post-Dispatch.

YOUNG MAN

High school graduate for office detail in motion picture industry; opportunity for advancement; 5 days, 40 hours. Warner Bros. Pictures, 3304 Olive, JE. 8656.

YOUNG MAN to become representative after thorough training. Salary. This to be your life-work. See or write Mr. Bemis, SHALLCROSS, 200 S. 7th.

YOUNG MAN, 25, to learn wholesale florist business; good future. Box F-416, Post-Dispatch.

EXPERIENCED service station man, steady job, year round. 830 Watson rd.

EASTERN Publishing Company needs reliable representative in this territory. Man and wife team preferable but not necessary. Experience in direct selling would be helpful. An exceptional opportunity for making money as we put you in business for yourself and no investment is required. Write to Bd. 1, Rm. 2003, 8 S. State St., Chicago 4, Ill.

Government Sales Representative

To headquarter in East Texas; traveling required as area of operation embraces major U. S. cities; position involves sales of manufactured products to government and business; contract experience resulting in sales to U. S. government essential; age 30-45; excellent opportunity for aggressive salesman personality with know-how. Please give personal data, resume of experience, and salary requirements in reply to Box J-246, Post-Dispatch.

SALES MANAGER

For Kansas City Division of national feed manufacturer. Applicant must have feed sales experience with supervisory experience preferred. Age 30 to 40. Splendid opportunity for aggressive man to take over Sales Management of established organization. Our policies assure you opportunities for advancement according to your abilities. Excellent starting salary and opening bonus. Write stating experience, and education. Enclose recent snapshot. All replies confidential. Box J-256, Post-Dispatch.

USED CAR SALESMAN

We are interested in hiring 3 young men who are over 21 years of age, who want a job. The automobile business Experience is not necessary, we will train. Straight commission — what you earn depends on how much you work. Apply in person from 8:30 a.m. to 9:30 p.m. to Used Car Manager.

Dickerson
Authorized Lincoln-Mercury Dealer
6116 Natural Bridge FI. 2390

YOUR INCOME CAN BE INCREASED

With a growing firm; highest commissions will be paid to experienced or inexperienced real estate men. Home ownership is constantly increasing; now is the time for you to enter the field; air-conditioned office needs salesmen to handle the increased business. Hear our story first. Bonus paid, plus financial commissions, etc.

VIOLA REALTY
3500 HAMPTON HU. 0610

WE NEED 4 MEN

To Sell New and Used Cars. Experience Not Necessary. You must be willing to work. No limit on earnings. Interviews 9-10 a.m.

Kirkwood Motors, Inc.
Lindbergh and Manchester Rds.
DESOTO-PLYMOUTH DEALER
NO PHONE CALLS PLEASE

READ THIS

We need part and full time salesmen; age over 21; our part time men are now earning $150 per week. Apply Monday through Friday, 10-12 a.m., only. See Mr. Wright.

6208 Easton, Room No. 2
Muehling Packing Co.

8—Men Needed—8

FULL OR PART-TIME SALESMEN and supervisors to make oodles OF FILTHY LUCRE!!

(plenty of good old green backs). Our sensational sales plan together with our highly salable product guaranteed t help you beat "MR. HIGH COST OF LIVING." Interviews at 11 a.m., 3 p.m. and 7 p.m.; Monday through Saturday, suite 242, Roosevelt Hotel office building, 4903 Delmar.

FOOD PLAN, $200 WEEK

Experienced closers; best deal; best commission; come in and hear our plan. Missouri Sales Co., 8574 St. Charles rd.

SALESMAN; young man; I have a good job for a good man; the job requires hard work and long hours; you can earn upwards from $6000 per year; your earning is entirely on your efforts and ambition. We are one of the leading residential remodeling contractors in the Middle West. During the training period you work for a small salary, after you have learned our business, you work on profit-sharing basis; drawing account available. Apply mornings only, Mr. Tolan, 5455 Chippewa.

SALESMAN, wholesale upholstery and drapery fabrics. Leading established firm has opening for 2 experienced salesmen with following among interior decorators and upholsterers. One covering Kentucky, Indiana and part of Illinois. Drawing against commission. Only experienced men will be considered. Write Box J-274, Post-Dispatch.

SALESMAN with car; car allowance; unlimited opportunity; contacting local merchants; some experience soliciting general accounts; local area desirable; salary open; for further information call FR. 0852.

SALESMAN WITH CAR FOR MISSOURI

Sell handkerchiefs, scarfs, novelties, laces, embroideries, trimmings, ruffings and ribbons; exclusive representation preferred; experience and following necessary; give full particulars with first letter; applications now taken, personal interview will be arranged.

Hirschberg Schultz & Co. Inc.
268 Fourth Ave. New York 10, N. Y.

SALESMAN; advertising; police publication; territory, Southern Illinois; attractive commission basis; no age limit; cite past record. Box S-123, Post-Dispatch.

SALESMAN, 25 to 40; travel eastern Missouri; beauty shop supplies and equipment. Gibbs & Co., 709 Washington.

SALESMEN, 2; salary and commission; permanent, future. St. 1366.

AUTO SALESMEN

To sell the finest cars on the highways; Chrysler-Plymouth products; excellent working conditions.

APPLY MR. PRICE
720 E. Big Bend, Webster Groves

AUTO SALESMAN—
NEW AND USED
See Mr. Bursac

LONDOFF MOTOR CO.
Chrysler, Plymouth direct factory dealer. Twenty-fifth and Natural Bridge.

AUTOMOBILE SALESMAN

Highest earnings. Apply 4291 Natural Bridge.

AUTOMOBILE SALESMAN; colored; full time; very good earnings for good hustler. Simms, 4276 Natural Bridge.

CANVASSER for new 3D siding; must be experienced; clean cut and hard worked. We have the best deal in town. For detailed information call WI. 2294.

CANVASSERS (2); no selling, no collecting; year-round work. Apply 10 a.m. to 6 p.m., 315 N. 7th, Room 518.

NEW CAR SALESMAN

Legitimate proposition for reputable man. If you like working with a small sales force where every man has to sell his share of units, you will find house co-operation and working conditions excellent. See salesmanager, 3205 Natural Bridge

HARD wood, soft wood, plywood; some experience preferred, but not entirely necessary. Box G-125, Post-Dispatch.

IF YOU WANT to earn a good living working 4 to 5 hours per day, call 2412 S. Broadway for personal interview, 9 to 4.

LONG established firm, leader in its line needs manufacturers representative to cover St. Louis Milk Shed area of eastern Missouri and southern Illinois. Call on implement, hardware, and lumber dealers. Liberal commission. Write G. E. Lewis, Clay Equipment Corporation, Cedar Falls, Iowa.

LUMBERMAN; must be experienced, hardwoods, softwoods and some specialities; some traveling, must have car; give full details and salary expected. Box P-270, Post-Dispatch.

MAGAZINE MEN

Field manager needed, new listings; high commission and overriding weekly guarantee production bonus. Apply 1741 Railway Exchange Bldg.

MAN with car to distribute Fuller brushes to customers by appointment only; $88 per week earnings to start. Phone days GR. 0272 or nights and Sunday, RE. 5736.

PHARMACEUTICAL SALES; established midwest manufacturer of ethical A.M.A. Council Accepted Products seeks experienced representative for Illinois, Missouri, Kentucky area. Drawing account, hospitalization and life insurance. Write giving details to Mallard, Inc., 3021 Wabash av., Detroit 16, Mich.

REAL ESTATE SALESMEN to sell new bungalows, some completed, others under construction. New subdivision of 60 homes will start when material is available. Need full time men to cover these properties. Check on our deal.

BURTON & LEE RLTY. CO.
SW. 8500

REAL ESTATE

Opportunity for Three Experienced Men in Our Clayton Office.

Jos. F. Dickmann R. E. Co.
8125 MARYLAND DE 9077

REAL ESTATE SALESMEN

We need 4 men, 2 full-time, and 2 part-time, to list and sell. We work all of St. Louis and county. Will train completely. Car essential. L. K. WOOD, SI 1929.

REAL ESTATE, men or women; will train; will pay to investigate. MO. 3250.

REAL ESTATE; 65% commission. SMITH REALTORS SW 2800.

SALES REPRESENTATIVE

To sell for large established N. Y. textile house, cotton and rayon piece goods. May carry conflicting line. Exceptioned only. Box J-257, Post-Dispatch.

SELL new coating for asbestos shingles; house-to-house; experienced only. 6947 Manchester.

SPLENDID opportunity for traveling salesman representing hardware jobbing house, selling on established trade. For personal interview see Mr. A. W. Schindler, 915 N. 6th st.

WE NEED 15 men to learn to sell real estate; full or part-time; full commission while we train; only requirements honesty and ambition; car essential.

MELVIN JOHN THOMAS R. E.
1906A Union, RO. 1406

REAL ESTATE, men or women will train. Call SW. 6333.

SALES MANAGER; for Kansas City division of national feed manufacturer; applicant must have feed sales experience with supervisory experience preferred; age 30 to 40; splendid opportunity for aggressive man to take over sales management of established organization; our policies assure you opportunities for advancement according to your abilities.

Excellent starting salary and expenses paid. Write stating experience, education. Enclose recent snapshot; all replies confidential. Box J-237, Post-Dis.

SPECIALTY SALESMEN ATTENTION

Sliding Freezer Vending Machine Bibles and Book Men. This is greater than them all.

SEE FOR YOURSELF
920 S. KINGSHIGHWAY

TRUCK MANAGER

Top deal for experienced man; our men know of this ad, Box B-369, Post-Dispatch.

HELP WANTED—MEN, WOMEN 84

Book-Mobile Librarian

Public Library, Granite City, Ill.; 5-day, 40-hour week; vacation; retirement; private office; salary $3300. Some library training required, also ability to type records. Phone Tri-City 6-0550.

BOOKKEEPER

Man or woman; wholesale food distributor; 5-day week; air-conditioned office. Write Box F-293, Post-Dispatch, giving qualifications, salary expected.

CALLERS (2); work with photographer; experience not necessary; will train. RO. 7108.

CLERK for fancy foods in west end; salary open. Box P-30, P.-D.

COOK—COLORED

COUPLE, with club, hotel or railroad experience, to cook and serve meals and keep house for small private lodge near St. Louis; steady employment with reliable local firm; free insurance, paid vacation, $250 month and lodging. LU. 3732 weekdays, 8 to 5.

COUPLE

Stay; own room, bath, TV set; other help; no laundry; top wages. Must have excellent reference. WY. 4924.

COUPLE; woman do housework and cooking; references; no laundry; own room and bath; husband do part time work. TE. 4-6491.

DOMESTIC, man and wife, white or colored; cooking, housework, yardwork; some serving; no child care; $400 month plus private apartment. Mr. Quigley, MU. 8883, MA. 4182.

HOTEL CLERK; experienced switchboard and transcript; night shift; no age limit Call GO. 2430, 9-5.

OPENINGS for men and women to qualify for permanent positions as enumeration managers in city directory business. No selling; must travel. Salary while training. Exceptional opportunity for couples. Write, giving age, education, experience, references. Mullin-Kille Co., Box 469, Chillicothe, O.

ORGANIST-DIRECTOR; beginning Sept. 1, small Protestant church, South Side; state age, preparation, experience; salary expected. Box S-212, Post-Dispatch.

WOOL PRESSER. WESTOVER Cleaners, 7940 Maryland. CA.1750

Employment Agencies—Male 85

ADVERTISING and promotion executive; thorough experience in package food merchandising; $5000-$10,000.

Kay Williams Personnel
818 Olive Suite 829

IBM OPERATOR; wire machine; 1 year's experience acceptable. 5-day, $275.

QUALITY 122 N. 7th MA. 4846

RESEARCH and development; ME, EE, CHE, AERO E., physicists and chemists; bonus for advanced degrees. 812 Olive GA. 0017

SALES TRAINEE; 25 to 38; soft goods future; $300.

LOEHR
906 Olive st., Room 201, CE 3854

Emp. Agencies—Male, Female 86

STENOGRAPHER; under 30; must be unemployed to go to work Monday or Tuesday; downtown; 5 days; $275.

TYPIST; temporary; Clayton; 5 days; fee paid; $50 week.

Kay Williams Personnel
818 OLIVE SUITE 829

THE JOB YOU WANT
IS AT
ABC 906 OLIVE
AAA AGENCY 812 OLIVE

Employment Agencies—Male, Female 86

We Have The Better Jobs!
BULLETIN, 612 Locust. CH. 6050

Employment Agencies—Female 87

PAT PARKER
SEE OUR BIG AD
IN SUNDAY'S POST
721 OLIVE CH. 2600
County Employment Service Office
7903 Forsyth DE. 7700

CLERK-TYPIST

Varied duties in congenial small office, $200. See Barbara Hutton All Girl "No Fee" Job Centers, 705 Olive, Suite 312, CH. 1354, or Clayton, 13 N. Meramec, 1st fl., VO. 3-2551.

JUNIE SAYS

My jobs are free; just see me.

MAPCO
705 Olive Suite 228 GA. 6315

JUNIE SAYS

My jobs are free; just see me.

MAPCO
705 Olive Suite 228 GA. 6315

ALL JOBS
100% FREE
CAREER
705 OLIVE 5TH FLOOR CH. 8581

All Jobs "NO FEE"
"MISS MIKE'S" 611 Olive CH. 0935

ASSISTANT Manager and Secretary in charge of small Baden office; raise from $275 (no fee). BONDED 411 N. Seventh.

COMPTOMETER

Light typing (north); 5 days; $285. "Audit" 315 N. 7th St.

Secretary to Top Executive

County or Clayton girl; fine for one who drives her own car; 5-day; $300.

Kay Williams Personnel
818 Olive Suite 829

SECRETARY—$250

SELECTIVE, 705 Chestnut, Rm. 816

HELP WANTED—WOMEN 88

USE CONFIDENTIAL SERVICE

There may be certain firms or individuals to whom you do not wish your reply to go. If such is the case, simply address your application to the Box Number in the ad and attach a separate list of such names stating that your reply should be destroyed if addressed to any of the names indicated. Place both in a separate envelope addressed to Confidential Service, St. Louis Post-Dispatch Classified Dept., St. Louis, Mo.

HELP WANTED—WOMEN 88 HELP WANTED—WOMEN 88

SECRETARY

Age 22-30; to sales training director of large St. Louis manufacturing company. This is an excellent opportunity and will be interesting work for someone with training experience; however, experience in this field is not necessary. Should have better than average intelligence, make good impression, be alert and have some creative imagination. Please outline past experience, age and marital status in reply.

BOX F-59, POST-DISPATCH

GIRL; experienced; to manage cleaning branch. NE. 9461.
GIRLS; nailhead setters, experienced. 1906 Pine st., 6th floor.
GIRL, white; confectionery; room, board, salary. CA. 9211.
GIRL-WOMAN, white; housework, cooking; stay; $30 week. WY. 5660.

Housekeeper Assistant

Experience in institution preferred; willing to accept responsibility; day hours. Apply personnel office, Barnes Hospital.

HOUSEKEEPER; capable, competent woman, to keep house in Catholic Rectory, St. Louis county. Box P-332, Post-Dispatch.
HOUSEKEEPER; for semi-invalid. MU. 7031.
HOUSEKEEPER, white; must like children; stay. TE. 3-7333.

INSPECTRESS

White; hotel experience. Apply Gatesworth Hotel, 245 Union.

IBM KEY PUNCH OPERATORS

Permanent position; 5-day week; air-conditioned offices; good pay; many ideal company benefits.
MA. 7050

INSURANCE
EDIPHONE OPERATOR
ALSO POLICY TYPISTS

5-day week; air-conditioned office, pleasant working conditions, good starting salary; no age limit; experienced preferred but will train. 408 OLIVE, SUITE 307 CH. 0909

KITCHEN help; colored; must be experienced; good reference; neat appearance. Apply in person, 205 S. 6th St. No phone calls.
KITCHEN HELP, experienced, days. Loop Sandwich Shop, 8615 S. Broadway.
LABORATORY TECHNICIAN. Registered for general hospital. City near St. Louis. Salary, $260 to $350; 5-day week, night call once a week. Box B-139, Post-D.
LABORATORY technician; state age and experience. Box T-254, Post-Dispatch.
LAUNDRY FORELADY
Experienced; 5 days. Broadway Laundry, 2348 S. 7th.
MAID, 21-40; stay; private room and bath; $125 month. TE. 4-8684.
MARKER AND CHECKER; experienced only. 5711 Delmar.

MULTILITH OPERATOR

Good salary, good hours, air conditioned office. Apply Pet Milk Co., Miss Jantzen, Room 532, Arcade Bldg.

NURSE

Registered, preferably with industrial experience; will assume charge of first-aid department; other duties involve typing insurance and medical reports, including security and personnel office procedures; 5-day week, air-conditioned office. Give details in first letter for immediate interview. Box P-51, Post-Dis.

OPERATORS, experienced on whole dress. 5-day week. Superior Dress Co., 1113 Washington.

OPERATORS

We have just finished our annual vacation and are about to start another busy year; jobs are open for experienced and inexperienced sewers on single and two needle machines. If you apply July 13th to 17th, you will be eligible for two weeks vacation pay after 12 months service.
ELDER MFG. CO.
7027 Pennsylvania Ave.
Ask for Mr. George.

OPERATORS

Experienced to make complete dress. Our operators work year around. Will consider part-time workers.
DARYL DRESS
1307 Washington, 8th Floor

Operators

Single needle, cotton jackets; factory experience necessary.
THE GROVE CO.
8300 Manchester RE. 5121

OPERATORS

Experienced on all parts of better cotton dresses; can also use tuckers, sleeve makers and sleeve setters; good steady work, well paid and a cool place to work.
WILDMAN MFG. CO.
920 WASHINGTON

OPERATORS

Sewing machine; steady work, paid vacation; excellent piece prices, and other benefits; 1 block from Chippewa. Bates and Cherokee bus. Cafeteria on premises.
The Alligator Co.
4171 Bingham Ave.

OPERATORS, ATTENTION

Its fun working at Dorna Day; no rush, no speeding up, no whip, no noise; you're on your own 40 piece work rates that insure good earnings; can use 10 experienced operators to make complete dress; join our group and make working a pleasure in cool, bright sun lit plant.
DORNA DAY
617 N. Eighth, Fifth floor

OPERATORS

Experienced on power machines; vacation, benefits; steady work, new, modern factory and equipment; excellent piece-work rates.
APPAREL MFG. CO.
900 HODIAMONT
Apply in person 8:30 a.m.-noon.

OPERATORS

Experienced on sewing machines; all year round work; vacation and all other benefits; work on caps. Henschel Mfg. Co., 314 St. Charles. GA. 0010.

OPERATORS

Cloth jackets; steady; outsewers and lining makers. Novelty Sportswear, 314 St. Charles St.
OPERATORS; experienced only, single needle, make whole garment; steady work, good pay. Quinn Uniform, 3231 Ivanhoe.
PBX OPERATOR, experienced; nights; light typing. Apply Fairgrounds Hotel.
PRESSER; colored; wool; steady; good wages. Kirkwood 2000.
PRESSER, experienced on wool; steady work. CO. 6844.

Punch Press Operators

Day and night openings; good rates of pay and bonus earnings; permanent employment.

Apply Employment Office
Knapp-Monarch Co.
BENT AND POTOMAC

RECORD CLERK

Some experience with visible records desired; 5-day week; office in Shrewsbury. Interviews from 9-3. 7263 Landowne.
RELIEF CLERK; experienced switchboard and cashier. Apply Fairgrounds Hotel.
SALESLADIES, 20-45; experience not necessary. Apply Miss Schwarz, S. S. Kresge, Sixth and Washington, second floor.
SALESLADY; experienced ladies' wear; $50 week, 40-hour week; advancement. Sapot's, TE. 3-2574.

SALESWOMAN

Drug store experience; evening hours. GLASER DRUG CO., 8511 Delmar. WY. 3400.

SALESLADY; for variety store; must be steady. 4580 Laclede.
SALESLADIES; millinery experience; steady; good pay. GA. 1536.

Secretary

To Executive

Diversified duties; 5-day week. State age, experience and salary expected.

BOX G-67, POST-DISPATCH

SECRETARY

purchasing department; air-conditioned offices; 5-day week; permanent position. For information call Station 295. GA. 3570.

SECRETARY

25 to 35; dictation and ediphone TWX; national organization; small district office; employee benefits, good starting salary. Write qualifications in long hand, include telephone number.
POST OFFICE BOX 3440
Maplewood 17, Mo.

SECRETARY, to personnel director; light bookkeeping; 5 days; air-conditioned office; liberal discount privileges. Golde's Department Store, 7315 Manchester.
SHIRT OPERATORS, experienced; attractive incentive plan. Matthej Laundry, 3301 Bell.
SHIRT operators, markers, bundle breakers, will train alert prospects. Matthey Inn, 3301 Bell.

SHOE WORKERS
STITCHERS
All Jobs Fitting Room
VAMPERS
EYELETTERS (MACHINE)
Taper (Osgood Machine)
Shoe Tracer (Machine)
LINING CLICKER CUTTER
Inspectors—Fitting Room
Experience required; many other good jobs open.
HAMILTON SHOE
2107 LUCAS
EASTON BOOT & SHOE
410 N. 23rd.

Shoe Workers

Experienced back shoe girls and inspectors in fitting department. Also women and girls to learn shoe making. Girls must be over 16 years of age and bring birth certifcate.
BROWN SHOE CO.
12th & Russell

SHOEWORKERS

Baby shoe solers and lasters, steady work, good pay.
Tobin Hamilton Co.
2632 Palm
OL. 6300 Mr. Rose

SILK FINISHER; experienced; steady. Kirkwood 2000.

STENOGRAPHER

Experience required; pleasant surroundings, employe benefits and cost of living allowance.
BUICK MOTOR DIV.
Phone JE. 3120

STENOGRAPHER-Clerk in motion picture industry; 5 days, 40 hours; will consider beginner. Warner Bros. Pictures, 3304 Olive, JE. 8656.
STENOGRAPHER-Clerk in motion picture industry; 5 days, 40 hours; will consider beginner. Warner Bros. Pictures, 3304 Olive, JE 8656.
STENOGRAPHER; small manufacturer; air-conditioned office; vicinity 18th and Gravois; excellent opportunity. St. 3515.
STENOGRAPHER; experienced; 5-day week. Farm & Home Savings & Loan Assn. 222 N. 4th (4th and Olive); CE. 5988.
STENO-CLERK; light dictation and clerical; 9-5; up to $50 per week to start. Frye. GE. 5000.
STENOGRAPHER, with some bookkeeping knowledge; medical and surgical coverage, to $59.40 per week. LU. 7043.
STENOGRAPHER, experienced; diversified duties; 5-day week; attractive salary. Mr. Caldwell, CH. 5045.
STENOGRAPHER, doctor's office; experienced; must be efficient taking dictation. JE. 5470.
STOCK room clerk. Hess & Culberston Jewelry Co., 826 Olive.
STORE GIRL; for cleaning plant. Apply Morgenthaler Cleaners, 1000 Cole st.

Switchboard Operator

Some typing and clerical; auto dealer; 5-day week. All replies confidential. Box G-286, Post-Disp.

TECHNICAL ILLUSTRATOR

Trainee to work with congenial Instruction Book Group in modern air-conditioned office; draw line illustrations using variety of art media; excellent opportunity for neat, intelligent individual with some art or drafting background. Apply employment office, 2nd floor.

VICKERS
Electric Division
1727 LOCUST

TELEPHONE solicitor, salaried; steady. No home work. MA. 7839.

TYPIST CLERK

Typing and clerical duties in central typing unit, stencils, multilith plates, lay-out forms, varitype experience desirable. At least one year experience required. West End. Permanent. Call VO. 3-4000, Station 76.

TYPIST-CLERK
Light dictation, small, modern air conditioned office; varied interesting work. NE. 8719.

TYPIST-CLERK
Accurate at figures; downtown location. CE. 7939.

TYPIST; invoice typing and general diversified duties; experienced preferred. 2910 Washington.

WAITRESS

Experienced; 5-day week, no Sunday work; air-conditioned store; paid vacation, meals and uniforms furnished; desirable hours. Apply

BETTENDORF'S
Clayton & Hanley Rd.

WAITRESSES

Experienced preferred; uniforms and meals furnished; pleasant working conditions in new air-conditioned drug store. Apply Mr. Blanks.

Jefferson Hotel Drug Store
12th and Locust

WAITRESS; experienced; good hours; high income station. Wohl's, Wabash 7236.

HELP WANTED—WOMEN 88

WAITRESS, experienced, hours 7 a.m.-3:30 p.m.; meals and uniforms furnished; no Sundays or holidays. P. & E, 515 Olive or 1016 Market.
WAITRESS; experienced for cocktail lounge and restaurant; Sundays off; salary and tips will exceed $75. Bungalow Lounge, 5706 Natural Bridge.
WAITRESS; must be experienced for breakfast; no Sundays or holidays. Apply in person, 819 Washington.

WAITRESS
Experienced, steady; air-conditioned; pleasant working conditions. Gem Restaurant, 1727 Market.
WAITRESS, white; experienced; age 20-35; $45, meals, uniforms furnished. 5857 Delmar.
WAITRESSES and bar maids; no experience necessary; good salary. 519 Market.
WAITRESS, grill and counter; white; experience, good pay. Witts Grill, 1623 Market.
WAITRESS; 5-day week; meals and uniform furnished. 10054 Pine.
WAITRESS, experienced; 6 days week, good pay. 5900 Lillian at Riverview.
WAITRESS, experienced, white; top pay. Edison Cafe, 105 N. 18th.
WAITRESS—DAY WORK
COLONIAL INN 1601 CLARK
WAITRESS; experienced; day work. Maryland Cafe, 6510 Delmar.
WAITRESS-BARMAID; good pay. Apply 4055 Olive. FR. 7537.
WAITRESS; experienced; evening work. Apply at 4902 Gravois.
WAITRESS; white; small restaurant. 1100 Pine. CA. 8897.
WAITRESSES, 2; white, experienced. $35 week and tips. 1601 Clark.
WAITRESS, white, nights, no experience necessary. 726 Chouteau.
WAITRESS-BAR MAID. White Rose Tavern, 10066 Chouteau.
WAITRESS; white; 5644 Delmar. VO. 3-1888. Apply afternoons.

WILL-CALL MANAGER

5-day week; discount privileges; paid vacation; experience preferred, but not necessary. Apply Mezzanine floor.
SONNENFELDS
610 WASHINGTON

WOMAN; good cook and house cleaner; most laundry sent out; have automatic washer and dryer; must be willing to stay until after dinner; this is a good, permanent job in Clayton area. Reply giving references. Box F-115, Post-Dis.
WOMAN, white; cafeteria, steam table and some cooking experience; 6½-hour day; no Saturdays or Sundays; this is a good cafeteria work; interview between 8:30 a.m. to 3:30 p.m. beginning Monday. Kauffmann's, 1718 N. Garrison.
WOMAN, white; 25-45; housework and plain; well-furnished; southwest St. Louis; stay; private room and board; salary. FL 6494.
WOMAN; experienced in photo finishing plant; mornings only. Call Sidney 4915.
WOMAN, white; stay; general housework; adults; south side. Box F-289, Post-Dispatch.
WOMAN to cooking and care for 2½-year-old girl while mother works. Fireside 5808 after 6 p.m.
WOMAN, nursing experience preferred, stay on place. Box P-387 Post-Dispatch.
WOMAN, colored; do cleaning in bakery; 6 days. 3221 Meramec.

WOMEN

40-Hour Week; $36.50 Per Week
No experience necessary; uniforms furnished; meal discounts; paid vacation; free hospitalization; insurance after 6 months' service.
FORUM CAFETERIA
307 N. SEVENTH

WOMEN wanted to drive taxicab; pleasant work; apply after 7 p.m., 5460 Natural Bridge.
WOOL SPOTTER; experienced; dry cleaning department. Acme Laundry, 4525 Delmar.

YOUNG LADY

Model shoes, and office work; must have 4B foot. Ask for Mr. McClellan.
BROWN SHOE CO.
12th and Russell

YOUNG LADY for machine bookkeeping department in bank; 5-day week. Box P-371, P.-D.
YOUNG lady clerk-typist; beginner considered. Mr. O'Leary, LA. 4720.
ATTRACTIVE young girl between the age of 17 and 20, to act as receptionist; must be interested in science. Apply Hotel Chase, Saturday morning, 9 to 11 a.m. Dr. Michael Corday.

SALESWOMEN WANTED 89
HOUSEWIVES

HAVE YOU HAD A DESIRE TO BE AN AVON REPRESENTATIVE BUT HESITATED BECAUSE YOU LACK SALES EXPERIENCE? Many of our most successful people felt as you do in the beginning. Give us an opportunity to help you with your problems. It costs you nothing to inquire. Avon Cosmetics, SW. 1673.
AVON PRODUCTS; needs 3 women; top income. Call now NE. 7137.
GIRLS, earn $50 to $100 weekly as canvassers. No experience necessary. Friendly Furniture, 2001 Cass.
ATTRACTIVE opportunity for woman wanting to learn real estate sales work; car necessary. RE 5384.

PARTNERS WANTED 90

DRESS DESIGNER; experienced; able to cut, make own design, do correct sample maker, originate or copy best sellers; have some machines; need ground floor store for "factory-to-you shop"; and active or silent partner with some capital; flying to New York and Paris in September for advanced trend. Write Designer, P.O. Box 4444, Wade Station, St. Louis, Mo.

BUSINESS OPPORT'TY 94
BUSINESS OPPORTUNITIES
DISTRIBUTOR

Small investment; for Crystal City, De Soto area, and Flat River area. Contact Ken Dilling, Stroup-O-Chair Co. of St. Louis, 3109 N. Nineteenth st., St. Louis, Mo.
WOULD YOU LIKE TO OWN A CHAIN STORE? HIGH NETS $12,000 to $20,000 PER YEAR! INVESTMENT ABOUT $16,000. WILL TRAIN YOU. WRITE BOX S-66, POST-DISPATCH.
AUTO repair garage; fully equipped; oil furnace; tools; established; can lease building. HU. 5471, FR. 7403.
AUTO BODY SHOP, fully equipped; $1500. MU 8371 for information.
AUTO wash mobile unit, 5-minute; reasonable. Tri-City 7-1410; evenings Tri-City 7-2436.
BAKERY; South Grand; fully equipped; good location; bargain. GARNHOLZ, CA. 3725, WY. 5889.
BARBECUE and Watermelon Stand, Petits Pig, 4111 S. Vandeventer.
BEAUTY SALON, west; established 17 years; closing August 1; owner leaving. RO. 1110.
BEAUTY SHOP established; fine northwest location; lease, make offer. FI. 1315, GO. 0148.
CLEANING-greeting cards, repairs; south side; nicely furnished 1-room apartment; $35 rent; $700. St. Louis, NE. 3775.
CLEANING SHOP, south; leaving city; equipped; $1000. 2721 Michigan; LA. 7705.
CLEANING PLANT; opportunity knocks; terms. Mardis, VO. 3-1950
CLEANING franchise go on 4 locations; $200 down. Straz FR. 7260.
CLEANING BRANCH; living quarters in rear. For details, JE. 9743.
CONFECTIONERY, business established, 3 years; furniture and stock, doing good business; near school, cheap, can be seen anytime. Lee's Confectionery, 1500 S. 7th.
CONFECTIONERY; 3 rooms, heat furnished; rent $75, lease; must sell this week; will finance. 3044 Arlington.
CONFECTIONERY, north; 1 room in rear; stock over $2000. Sell for $1800; illness. GE. 0102.
CONFECTIONERY, north; well stocked; 2 furnished rooms; gas heat; $1600 will finance. EV. 1169.
CONFECTIONERY; 5731 Kennerly; with living quarters, rent $40. LACLEDE AGENCY, MU. 7933
CONFECTIONERY, with rooms; solid business; long established. No agents. GO. 0362.
CONFECTIONERY, 2 $100 day sales; sure location; apartment available, low rent. FR. 8472.
CONFECTIONERY; north; all-electric equipment; $200 down.
ROBERTS, 2857 LUCAS, FI 4411
CONFECTIONERY, cleaning branch; corner; room, furniture. MO.4576.
DELICATESSEN, for lease; buy stock; established 8 years; $600 weekly sales. Don's, 3507 Kosuth.
DELICATESSEN, south; good business; well stocked; bargain for couple; leaving city. FR. 8853.
DELICATESSEN, a bargain. 725 Academy, RO. 9334.
DELICATESSEN and grocery store; must sell; make offer; HI. 2375.
DRESSMAKER SHOP, $350 cash; secured by equipment and material, rent $25. Box F-155, Post-Disp.
DRUG store, Rexall, $50,000 annually; illness. Box G-45, P.-D.
FLORAL SHOP; centrally located; old established; priced for quick sale; for further information call WI. 9118.
FOOD SHOP and delicatessen, south, close to school; reasonable; see to appreciate. FL 9798.
FROZEN food locker and small grocery; well established; lockers all rented; will sell stock, fixtures and equipment at $6000; located St. Clair, Mo. Phone 392.
FRUIT and vegetable market, lunchmeats and groceries, modern fixtures; bargain. LO. 9515.
GRILL-RESTAURANT; sell, lease; equipped, modern, 1714 Tower Grove. LO. 2756, after 7 p.m.
GRILL; open 5 days a week; $7000. NE. 0914.

BUSINESS OPPORTUNITIES 94

GRILL; money maker; no Sundays; sell or trade; will finance. St. 9827.
GROCERY, meats; very good corner; north; real opportunity; call CO. 2854 after 6 p.m.; Sunday anytime.
GROCERY; meats, vegetables, full liquor line; good going business; $4000, plus inventory. Shack Market, 4901 Pace.
GROCERY-MEAT MARKET; retiring; real buy; will sell or rent fixtures. PR. 0848, or PA. 1565.
GROCERY-MEATS; $5500, plus stock; established 10 years. FL. 3710.
GROCERY, Tom-Boy; must sell; sacrifice; make offer. HU. 9973.
GROCERY-MEAT market, small. 5478 Beacon; CO. 3742.
HARDWARE-PAINT STORE; sell or trade for real estate. MO. 4450.

HOTEL ON LINDELL
FOR SALE

Ready to operate as business woman's hotel; 37 rooms; 4319 Lindell. Unusual opportunity for high class couple or woman to earn high yield on sale price. Call DE. 9800.
ICE CREAM, Velvet Freeze; $1250 down; ideal location. LO. 9986.
LACLEDE TAXICAB; be an individual owner; $500 down will put you in business; for full particulars, RO 1025.
MILLINERY work room equipment, fifty steamers, electric hat block, head blocks, fabric, trimmings, ribbon, etc., also nice clean stock of spring and fall hats; price reasonable for quick sale. CE. 7058.
MOTEL sale, trade, owners; modern, 10 rooms, 8 units, 5-room home, 2 major highways, good income; other business. L. L. Beaver, 820 E. Ashland, Nevada, Mo.
MOTOR COURT, Sikeston, Mo.; 9 modern, newly air-conditioned units, with tile showers, plus living quarters; on much-traveled U.S. Highway 61, north, and 4 blocks from intersection of 61, 60 and 62; also a 4-room modern house; good year around commercial and tourist business with low overhead; priced reasonable. A real business for couple who wish to get down. M. R. Gordon, owner. Phone 9676.
PAPER ROUTE, 700 dailies, 500 Sundays; pays over $100 week; have other business, Kirk. 3258R.
PAPER ROUTE, south; 830 daily, 650 Sunday. LA. 2955.
PAPER ROUTE, p.m.s, 610 dailies, 700 Sundays, St. 4231.
POPCORN MACHINE; Star, used 1 season, $100. 4110 McPherson.
POULTRY STORE; retail, wholesale; excellent location, West End St. Louis; plenty parking; modern equipment; will sacrifice; have other business interest. Box P-263, Post-Dispatch.
RESTAURANT; doing good business; same owner 22 years; air-conditioned; in the heart of St. Louis; daily sales $150; rent $90, heat furnished; must be reliable person can take the cash. Call FR. 8523 or LU. 4066.
RESTAURANT, fine established business; best location on Highway 66 bypass in Kirkwood; completely equipped; can earn cost of business in 24 months; PRIVATE PARTY ONLY. Kirkwood 9621.
RESTAURANT, Whirl-A-Way Cafe, busiest cafe in county; Highway 66, Robertson, Mo. Thornwall 5-7739.
RESTAURANT; southwest; air-conditioned; closed Sundays; reasonable. 5215 Chippewa.
RESTAURANT, beautiful little place, needs good operator; downtown; part cash. FR. 9031.
RESTAURANT-GRILL; perfect for couple; west end; cheap for quick sale. Call Bill, CA. 9363.
RESTAURANT, 219 S. Broadway, near factory; cheap. St. 0041.
SANDWICH SHOP, established business, real buy at $3750, no sight seers; see owner 1501 Union.
SCHOOL SUPPLIES; wholesale and retailing established; excellent reputation; centrally located in downtown section; price $30,000.

CONTINENTAL

2311 HAMPTON MI. 2313
OPEN SUNDAY 10 A.M. TO 1 P.M.

SCRAP IRON and metal yard, completely equipped, best location in East St. Louis; sacrifice for quick sale, small investment, low rent. FR. 8583 or WY. 1616.
SERVICE STATION for lease; southwest corner Kingshighway and Cates; immediate possession. St. Louis Union Trust Co., CE. 9300, Station 553.
SERVICE STATION for rent; unbranded products; inventory about $500; very low rent; now operating; good deal for right man. Compton and Market. FR. 8393.
SERVICE STATION for lease, direct from owner; south; ideal for repairs; at inventory only. Call LO. 9633 Mon.-through Sat. until 7 p.m.; Sun. VI. 2-6271.
SERVICE STATION for lease; 2 bays, Standard products; good gallonage; inventory only. Big Bend and Williams. LA. 4466.
SERVICE STATION for lease; Delmar and Hanley; Texaco products; above average business. Call VO. 3-2054, 7 a.m. only, p.m. daily.
SERVICE STATION, for lease; 5601 Southwest; Standard products; large repair facilities; inventory only. LA. 4466.
SERVICE STATIONS for lease; 2 bays, Standard products; good gallonage; inventory only. Big Bend and Williams. LA. 4466.
SERVICE STATION for lease, at inventory; 2 stalls; with modern apartment. RE. 6230.
SERVICE STATION; Standard lease; 2 stall; highway 40, Gumbo, Mo. Call HI 4102.
SERVICE station for lease; Standard products, 2-bay; excellent gallonage; inventory only. LA. 4466.
SERVICE STATION, Standard lease; 2 stall; Clayton rd. in LaDue. Call HI 4102.
SERVICE STATION, garage; 2406 Union; well established. RO 6878.
SUPPER CLUB; make own design, direct sample maker, originate or copy best sellers; have some machines; need ground floor store for "factory-to-you shop"; and active or silent partner with some capital; flying to New York and Paris in September for advanced trend. Write Designer, P.O. Box 4444, Wade Station, St. Louis, Mo.

BUSINESS OPPORT'TY
BUSINESS OPPORTUNITIES 94
DISTRIBUTOR

Small investment; for Crystal City, De Soto area, and Flat River area. Contact Ken Dilling, Stroup-O-Chair Co. of St. Louis, 3109 N. Nineteenth st., St. Louis, Mo.
WOULD YOU LIKE TO OWN A CHAIN STORE? HIGH NETS $12,000 to $20,000 PER YEAR! INVESTMENT ABOUT $16,000. WILL TRAIN YOU. WRITE BOX S-66, POST-DISPATCH.
AUTO repair garage; fully equipped; oil furnace; tools; established; can lease building. HU. 5471, FR. 7403.
AUTO BODY SHOP, fully equipped; $1500. MU 8371 for information.
AUTO wash mobile unit, 5-minute; reasonable. Tri-City 7-1410; evenings Tri-City 7-2436.
BAKERY; South Grand; fully equipped; good location; bargain. GARNHOLZ, CA. 3725, WY. 5889.
BARBECUE and Watermelon Stand, Petits Pig, 4111 S. Vandeventer.
BEAUTY SALON, west; established 17 years; closing August 1; owner leaving. RO. 1110.
BEAUTY SHOP established; fine northwest location; lease, make offer. FI. 1315, GO. 0148.
CLEANING-greeting cards, repairs; south side; nicely furnished 1-room apartment; $35 rent; $700. St. Louis, NE. 3775.
CLEANING SHOP, south; leaving city; equipped; $1000. 2721 Michigan; LA. 7705.
CLEANING PLANT; opportunity knocks; terms. Mardis, VO. 3-1950
CLEANING franchise go on 4 locations; $200 down. Straz FR. 7260.
CLEANING BRANCH; living quarters in rear. For details, JE. 9743.
CONFECTIONERY, business established, 3 years; furniture and stock, doing good business; near school, cheap, can be seen anytime. Lee's Confectionery, 1500 S. 7th.
CONFECTIONERY; 3 rooms, heat furnished; rent $75, lease; must sell this week; will finance. 3044 Arlington.
CONFECTIONERY, north; 1 room in rear; stock over $2000. Sell for $1800; illness. GE. 0102.
CONFECTIONERY, north; well stocked; 2 furnished rooms; gas heat; $1600 will finance. EV. 1169.
CONFECTIONERY; 5731 Kennerly; with living quarters, rent $40. LACLEDE AGENCY, MU. 7933
CONFECTIONERY, with rooms; solid business; long established. No agents. GO. 0362.
CONFECTIONERY, 2 $100 day sales; sure location; apartment available, low rent. FR. 8472.
CONFECTIONERY; north; all-electric equipment; $200 down.
ROBERTS, 2857 LUCAS, FI 4411
CONFECTIONERY, cleaning branch; corner; room, furniture. MO.4576.
DELICATESSEN, for lease; buy stock; established 8 years; $600 weekly sales. Don's, 3507 Kosuth.
DELICATESSEN, south; good business; well stocked; bargain for couple; leaving city. FR. 8853.
DELICATESSEN, a bargain. 725 Academy, RO. 9334.
DELICATESSEN and grocery store; must sell; make offer; HI. 2375.
DRESSMAKER SHOP, $350 cash; secured by equipment and material, rent $25. Box F-155, Post-Disp.
DRUG store, Rexall, $50,000 annually; illness. Box G-45, P.-D.
FLORAL SHOP; centrally located; old established; priced for quick sale; for further information call WI. 9118.
FOOD SHOP and delicatessen, south, close to school; reasonable; see to appreciate. FL 9798.
FROZEN food locker and small grocery; well established; lockers all rented; will sell stock, fixtures and equipment at $6000; located St. Clair, Mo. Phone 392.
FRUIT and vegetable market, lunchmeats and groceries, modern fixtures; bargain. LO. 9515.
GRILL-RESTAURANT; sell, lease; equipped, modern, 1714 Tower Grove. LO. 2756, after 7 p.m.
GRILL; open 5 days a week; $7000. NE. 0914.

ROOMS AND BOARD
ROOMS WITH BOARD 96
NORTH

GRAND, 4110; 2 men, home cooking; good transportation. CE 9561

SOUTH

CLEVELAND, 3943; cool, front; nice home; southern cook; men.
OHIO-Chippewa area; employed gentleman; private; busses. SI. 6512.
ROOM and board for elderly lady, in exchange for staying with elderly lady. St. 7528.
ELDERLY LADY; private home; first floor. GR. 3161.
GENTLEMAN; twin beds; good meals. MO. 6415.

WEST

KINGSHIGHWAY, 928 S.; men only; $12 week; licensed; inspected.
RAYMOND, 5217; 1 or 2 young men, twin beds; cars, bus.
WASHINGTON, 5232; young lady; twin beds; attractive; good meals.

ROOMS FOR RENT 97
FREE

Room, board, exchange baby sitting; light duties. CA 1290.
WEST PINE, 4263 (9 boarding houses); men, women; $10 week.
MEN, to share, good southern cooking; recreation room with TV; $12 week. RO. 9814.

ROOMS FOR RENT 97

$9 Per Week
MILNER HOTEL
1734 Washington GA. 1800

CENTRAL

OLIVE, 3148A; housekeeping; couple. NE 1507.
PINE, 1525; sleeping and 2-room apartments.

ROOMS FOR RENT 97
NORTH

MAFFITT, 3930; 2 rooms, refrigeration; employed adults. FR. 6016.
NINETEENTH, 3415 N.; sleeping room, gentleman preferred. GA 4548
NINTH, 3328 S.; 2 housekeeping; all private. CE 1163.
PRAIRIE, 2976 N.; 2 housekeeping; private entrance; adults.
RED BUD, 4576; large housekeeping; adults; to see SW. 4892.
SPRING, 2700 N.; 2 housekeeping rooms; adults only.
SULLIVAN, 3512; sleeping room; convenient location; near Y.M.C.A.
TWENTIETH, 2610 N.; 2 furnished rooms; baby welcome. GA. 1368.
UNIVERSITY, 2233; 3 rooms, 3d floor apartment; 4 adults; men preferred.
UNIVERSITY, 2942; double room; semi-private bath; men.
6 ROOMS, bath, gas, heat, light furnished. EV 0390.
BACHELOR apartment; clean; near bath; gentleman. MA 7064.
HOUSEKEEPING or sleeping rooms; adults. 2401 N. Ninth st.
SLEEPING room with or without board; close to Chevrolet. CO 6409.
3 ROOMS, furnished housekeeping. GE 0501.
TWO ROOMS; nicely furnished; near Grand. NE 0876.
NICE basement housekeeping room; baby welcome. CH. 2936.

NORTHWEST

GREENLEA PL., 40xx; neat room; young girl; private home. MU. 7814.
HIGHLAND, 5104; furnished sleeping rooms.
LOTUS, 5929; cool, single room; employed girl; kitchen privileges.
PINE LAWN; large clean housekeeping; employed only. EV. 3609.
WABADA, 6124; housekeeping adults; $5 week. CO. 0462.
HOUSEKEEPING; exchange for few hours' light housework weekly; want elderly woman; kind treatment. GL 3836.
SLEEPING ROOM; employed lady; near Finance Center; private home. CO. 8185.
YOUNG lady, lovely sleeping, employed; private. CO. 2456.

SOUTH

BROADWAY, 3448 S., light housekeeping; couple.
CAROLINE, 3559; 2 furnished rooms; third floor; adults, $1. 1035.
CASTLEMAN, 3910; clean; cool sleeping for 1-2 gentlemen.
CASTLEMAN, 3939; 2 rooms, semi-private bath; adults.
CHIPPEWA, 3032; sleeping; private entrance; gentleman. FR 6730
CRITTENDEN, 3553; young man; private home; near Grand. PR 0350.
CRITTENDEN, 3558; at Grand; large front sleeping; gentleman.
COMPTON, 2349 S.; bedroom, kitchen; employed couple.
CONNECTICUT, 3832; sleeping; gentleman employed. After 4.
EIGHTEENTH, 2356 S.; large housekeeping; 2nd floor front; baby welcome.
GEYER, 3026; 1-room efficiency; shower; child welcome.
GRAND, 2144 S.; lovely sleeping; ladies employed; no smoking.
HALLIDAY, 3421, off Grand; sleeping; cooking optional; bath; 2 girls.
HARTFORD, 3945; sleeping room; gentleman; by bath. GR 8288.
HOFFMEISTER, 715; 3 rooms, heat furnished; prefer employed.
JEFFERSON, 3728 SO.; lovely housekeeping room; no children. FR. 0151.
JEFFERSON, 2714 S.; 1 large room; adults. GR. 1662.
JUNIATA, 38xx; lovely large sleeping; private home; gentleman; references exchanged. MO 0383.
KOELN, 904; 3 modern rooms; garage and heat furnished.
LAFAYETTE, 2701; nicely furnished efficiency; newly decorated; adults; reasonable; apply apartment 1.
LAFAYETTE, 3224; sleeping room, board optional.
McREE 4053A; 2-room housekeeping; children welcome.
NEBRASKA, 2129; lovely sleeping room; twin or single; men.
OTO, 3727; sleeping; employed men; near bath; bus.
RUSSELL, 3844; 2 furnished rooms; couple only.
RUSSELL, 3840; sleeping room; next to bath. FR. 1001.
ST. VINCENT, 2923A; 1-room efficiency; $8 week. See Mrs. Kimes.
SHENANDOAH, 3946, housekeeping; employed lady; refrigerator.
THIRTEENTH, 2303 S.; 2 furnished modern; adults. GR 6532.
VICTOR, 2810; nice, clean 2 rooms; near bus.
2 ROOMS; 1 room; sink and refrigerator, share bath, adults employed. PR. 4515.
LOVELY ROOM; lady employed; child welcome. Lemay, Twinbrook 2-8423.
ATTRACTIVE HOME, use kitchen, buses, $7; girl. SI. 8865.
HOUSEKEEPING room, couple or 2 men employed. SI. 4350.
2 HOUSEKEEPING or sleeping; employed adults only. MO 0651.
LARGE sleeping room at Hi Pointe; good transportation. HI 5728.
LOVELY sleeping; breakfast if desired; private family. LA. 5843.
HOUSEKEEPING; all conveniences; gentleman. St. 6876.
2 FURNISHED ROOMS; 2 adults; employed. LO. 7823.
LARGE sleeping; good transportation; men; near Grand. PA. 1063.
NICE sleeping room, near Grand; double, single; men. MO 4758.

SOUTHWEST

WICHITA, 4533; sleeping room; private family. OL 4652.
NEWLY DECORATED sleeping; gentleman; window fan; bus at door; $10 week. SW. 1533.
ROOM for 1 or 2 girls, breakfast optional. ST. 9969.
SLEEPING ROOM; private home; gentleman. HI. 7035.

WEST

AVALON HOTEL
Attractive rooms; $10 week.
TAYLOR & PERSHING

APARTMENTS
Four-room efficiency; $20 week
THE MARSHALL, 4011 DELMAR
2 GENTLEMEN
Kitchen, twin beds, shower, everything furnished. 5226 Waterman.
BARMER, 5648; nicely furnished sleeping; twin beds; refined men or women.
BARTMER, 5914A; sleeping; kitchen privileges. PA. 4575.
BARTMER, 5517; 2 rooms; semi-private bath; adults.
BARTMER, 5338; double room, hot water in room; also single.
CATES, 5812; attractive sleeping room; adults only. PA. 3488.
DELMAR, 5321; beautiful, clean rooms; hotel service; $9 up.
ENRIGHT, 5170; 2 bright housekeeping rooms, 2nd floor. FO.8578
ENRIGHT, 5216; sleeping; man employed days; $6.50 up. DE. 4071
FOREST PARK, 4383; bedroom; newly decorated, furnished; adults.
LACLEDE, 3635; furnished housekeeping rooms
LACLEDE, 4363; furnished housekeeping room; $12 week. FR.8743
LINDELL, 4322-26; employed girls, share large clean room; twin beds, big closet; continuous hot water, ultra modern; real property.
LINDELL, 4328A; large room; good transportation. Manager, 2nd floor.
LINDELL, 4351; rooms with breakfast; for girls.
MAPLE, 57xx; 3rd floor, and care of child over 2, $27.50 week, CA 8575.
MAPLE, 6089; 2 lovely bedrooms; very clean; private bath; employed adults.
MARYLAND, 4149; small, single sleeping; $4; after 5:30.
MINERVA, 5339; 2 large housekeeping, 2nd floor front; adults.
MONTCLAIR, 1357; kitchen and bedroom; window fan; 1 or 2 employed girls. RO. 3679.
PAGE, 5095; furnished apartment, also sleeping; adults only.
PERSHING, 5355; large room next bath; garage. RO 4337.
PERSHING, 5349; sleeping, private entrance, maid service.
WASHINGTON, 5112; 1-room efficiency; Murphy bed; semi-private bath; girls. RO. 9080.
WASHINGTON, 4333; 2-room furnished apartment; refrigeration; children acceptable.
WASHINGTON, 5142; large sleeping; comfortable; reasonable.
WASHINGTON, 61xx; front, single; gentleman; references. VO. 3-5208.
WASHINGTON, 5077; single and double, near shower; men.
5922 WASHINGTON
FURNISHED EFFICIENCY
WASHINGTON, 5121; sleeping room in modern home.
WASHINGTON, 5078, large sleeping; twin beds; 3 adults.
WATERMAN, 5241; lovely single room, with fan $10,

RESORTS FOR SALE 129

MODERN cottage; Hamlin Lake, Ludington, Mich.; excellent condition; immediate occupancy. TE 4-5463.

CLUB SITES near Elsberry; good fishing, boating and swimming; $4 per ft. EV. 7732, EV. 7538.

BEAUTIFUL SITE, 30 miles out; on Bourbeuse river. KY 3391.

RIVER LOTS; 25 miles out; cheap for cash. Box B-414, Post-Disp.

RIVER LOTS; Pacific, left to Robertsville; electric; roads. Woodward

REAL ESTATE SALES

DEEDS OF TRUST FOR SALE 140

CHOICE first deeds of trust. See our list. $500, $1000, $1500, $1750, $2500, $5000, $3000, $4000, $5000 and $7500 upward to $20,000; 5% and 6%. No charge for collection of notes or servicing loans. Loan agents for 49 years. DITTMEIER, 706 Chestnut. CH. 9116.

WELL SECURED
6% 1st deeds of trust; any amount; papers ready; no charge for collection of notes or servicing loans. REAL ESTATE LOAN & INV. CO. 3719 Fleming rd. GO. 3050

DEEDS OF TRUST, first and second mortgages; well secured on city property; papers ready at good interest rates. 709 Pine. WITTELS INV. CO., CH. 2269

GOOD second deeds of trust; up to 25% discount. FAULIS & ASSOCIATES, CH 41126.

DEEDS OF TRUST WANTED 141

1st AND 2nd DEEDS
MADE or BOUGHT; Immediate cash
PERLMUTTER CH. 7742

I BUY 2nd OR 1st DEEDS
Preston Bank PA.6278 Eve.DE. 6957
WILL make 2nd deed of trust, white or colored property. CH 1283.

LOANS ON REAL ESTATE 142

MONEY MONEY MONEY
M WE FINANCE M
O ANY PLAN O
N GILPIN CO. N
E CALL PL. 3200 NOW E
Y 4615 E. KINGSHIGHWAY Y
MONEY MONEY MONEY

SEE US FIRST
Mortgage loans, all types; quick action; good terms.
SHAW, BRICHLER & COLEMAN
8001 Maryland CA. 1922

AVAILABLE $$$ FOR 2ND DEEDS
Roos-Esslinger & Co.
705 Chestnut MA. 2967

"SEE US"—BRINKOP—MONEY
Any amount, low rates; pay-off privileges; quick action; also building loans.
CHRISTIAN BRINKOP R.E. CO.
314 S. Grand LA. 3040

AMPLE FUNDS available first and second deeds of trust 3 to 15 years.
MANDEL HAFFNER, INC.
6331 MILTON GO. 1280

PLENTY of money to loan on city and county property; any plan; WM. W. BROWN. CU. 0498

MONEY TO LOAN on real estate, 4½ to 6%
DOUGHERTY, Realtors. FO. 5234

MONEY TO LOAN; current rates.
B. A. THOMPSON PA. 0141.

$6000 FIRST mortgage for sale. OL 2703.

FOR ALL real estate loans, see FRANK H. BROWN R.E. ST 0100

1ST & 2ND deeds of trust; low rates
H. FEIGENBAUM CO. CH. 6572

MONEY WANTED 143

CURRENT DIVIDEND
3½%
INSURED UP TO $10,000
SAVE WITH THE
NORTHWESTERN
SAVINGS & LOAN ASSOC.
5508 Nat. Bridge MU. 7370
FIRST deed of trust; north side flat. PL. 3344.

REAL ESTATE CARDS 144

FOR QUICK SALE AT YOUR PRICE
"LIST WITH ANDY."
GO. 3050
REAL ESTATE LOAN & INV. CO.

CALL US
FOR SALES APPRAISAL
WILL LIST or MAKE CASH OFFER
JOS.. C. RENGEL, LA. 9543

FOR All Real Estate Service
Sales, Loans, Insurance, All
KUHS REALTORS OL.1600

OWNER OR BUYER. Call H. A. O'Rourke, 5471 Gravois. HU. 4310.

FIRE, Automobile, Liability, Holdup Insurance. See
DISCHINGER REALTY CO.
2802 N. Grand. FR. 2943.

JEC'MEN & SON REALTY CO.
PA. 7500 REALTORS
WILL BUY your property; pay cash. Peter J. Weber, HU. 5100.

SUBURBAN PROP. FOR SALE 145

OPEN EVENINGS.
Rayburn av.; new 3-bedroom frame home; attached garage; $1. 0200.

COUNTRY home; 18 miles from city; modern; 3 baths. Imperial 2601; Kinloch: PR 7711.

3-BEDROOM ranch home; many features; 3 acres. Fenton 214.

KENT REALTY GI. HOMES VO. 3-4600

NORTH

BISSELL HILLS
Lovely 2 and 3-bedroom ranch homes, from $10,900 up; gas heat, full basement; only 20 minutes from downtown at Bellefontaine and Chambers rds. Open 10 a.m. to 8 p.m.
SCHUERMAN FI. 3344

OWNER LEAVING TOWN
Lovely 3-bedroom home, gas heat, rail-fenced yard; immediate possession; 141 Cameron rd.
Weaver R.E. PR 4502, LE 3866

WILL BUILD 3- and 4-bedroom homes; $8200 up. Fireside 2800.

SOUTH

Beautiful 7-Room Home
No. 12 West Ave.: everything your heart desires; complete automatic kitchen; built-in freezer; fruit trees; beautiful outside and in; must be seen.
VIOLA REALTY
3500 Hampton HU. 0610

WHY PAY RENT?
You can own this new 5-room home for only $1500 down, including closing; possibly less down if you can pay $100 per month; Old Lemay road.
J. W. WOOD PL. 1220

LAKESHIRE, 10054 (Elise dr.); open daily 6 to 8 p.m.; new 6-room ranch. PR 5322. A. J. Meyer.

WEEK-END COTTAGES, 2 acres; Highway 21.
ZERVEN, REALTORS. VE. 2-2345

HOUSE, 1 acre; out Highway 21; $9950. BENDER, GR. 8200.

AFFTON

SAPPINGTON-BARRACK RD. at Lindbergh; lovely brick ranch all-electric; 3 bedrooms, 2 baths; plus maid's room and bath; 2 car garage. WY 6619

KRATZ-FISCHER GR 4072

NEW ranch homes, 4 blocks south of Gravois on Carter rd. Open 2 to 5 p.m. GOEKE, LO 7117.

CITY OF BERKELEY

$500 DOWN G.I.
6341 Hancock; new 3-bedroom home; full basement; gas heat; city tile bath; beautifully decorated; near parochial school.
HANCOCK, 6238; 4 large rooms, bath, asphalt tile floors, venetian blinds, cabinet sliding; basement garage. EV. 5204.

ST. OLAF DR., 6833 (In beautiful Prostwood subdivision); 5 rooms, garage; redwood exterior; Crosley kitchen with dishwasher; radiant heat; owner will show.

BEL-NOR

HATHERLY, 3048; beautiful 6-room brick colonial; 1½ baths; tremendous closet space; gas heat; carpeting; screens; storm sash; venetian blinds; awnings; rathskeller; excellent condition; 2-car garage beautifully landscaped yard; close to schools, shopping and transportation; take advantage of this exceptional bargain; priced for immediate sale; open daily 2-5, eves by appointment.
McDOWELL BLDG. & RLTY.
223 N. FLORISSANT
VI. 7-1155 FERGUSON VI. 7-2406

BRENTWOOD

FAWN AV., 8113; 3 large bedrooms in this attractive residence; tile bath and kitchen; gas heat; 2 porches; lots of other fine features. Large lot with numerous fruit trees. 1 block north of Manchester on Melvin av. VACANT.
DOLAN CO.
HI. 2610 Realtors 6401 Manchester
See Dolan's Photo Listings Today

82 WHITE HALL CT.
3 bedrooms, 2 baths, ranch-type house; vacant; priced to sell. Open SUNDAY from 1 to 4.
SAM DEMPA & SONS RLTY. CO.
711 Chestnut GE. 2243

BEAT HIGH RENT
5-room brick, tile kitchen and bath, oil heat, fenced yard, fireplace. VO 2-5981 SCHLUETER HI 1550

BRIDGETON

ST. MARYS LANE, 4; 5 rooms; new furniture; tile bath with shower; hardwood floors; basement; open 10 to 10; owner.

CLAYTON

LAKE FOREST, 60; 3 bedrooms; 2 baths; plus maid's room and bath and rathskeller.
GLADYS MANION CA. 4755

5-ROOM duplex; 1½ baths each unit; 4-car garage; ¼ block from Glen Ridge School; convenient transportation; owner. Box F-202, Post-Dispatch.

SUBURBAN PROP. FOR SALE 145

CLAYTON

BUY-OF-THE-WEEK
WYDOWN FOREST
REAL BUY—$26,500
438 OAKLEY DR.; 3-bedroom brick; 1½ baths; living, dining, kitchen, breakfast room; large rear screened porch; excellent location. Shown by appointment.
HARDESTY
CA. 8924 Evenings, MO. 3586
Watch for Our Special Each Week

HANLEY RD., 444 S.; 4-family; 5 rooms; tile kitchen and bath; oil heat; first floor possession.
HY.H.HAFFNER
6629 Delmar RLTY. CO. CA. 2996

EAST SIDE

BELLEVILLE
Lovely new 3-bedroom brick; $25,000 class; quick possession. Express 2617W.

5 ROOMS with bath; full basement, furnace, water heater, large lot, garage; 1 block to shopping and schools; $6000; by owner, evenings and weekends. 207 W. Oak, Bend, Ill.

FERGUSON

3 BEDROOMS; $15,950
545 Derinda; spacious new 6-room ranch home; 2-car attached garage; gas heat. Go Florissant rd. to Darst, east on Darst to Elizabeth, south on Elizabeth to Derinda. OPEN.
LEAHY Fi. 4300

OPEN DAILY
245 Harts dr.; vacant; newly decorated 2-bedroom frame, new bath and fixtures; low down payment.
SCOTT, Realtors ST. 2122

FORD DR., 525; 7-room modern brick, attached breezeway, garage, lot 134x165. Fireside 6700.
ROGER R. HEMMER

HARRISON, 230; 6-room frame; 3 bedrooms, gas heat, carport; lot 60x1xx. Owner will show.
PFITZINGER RLTY. CO.
931 AIRPORT RD. VI. 7-2800
Open Evenings and Sundays

NORTH FLORISSANT, 1325; vacant.
Bernard A. Gross R. E. Co.
GA. 6295

BUY 20 Oliver at FHA appraisal; 4 rooms down, 2 up; good brick construction; bus at corner.
J. VERNON BALL, INC.
VI. 7-0264 At water 3300

FLORISSANT

KISSANT, 25; owner leaving; lovely 2-bedroom asbestos shingle; wall-to-wall carpet; gas heat; self-storing sash, awnings; under $10,000. Kelly R.E., VI 7-3000.

GLENDALE

GLENDALE
3-BEDROOM ranch homes.
LUBA WEIS Realtors PL. 9585

NORTH KAPPINGTON, 925; 4-bedroom colonial; 1½ baths; electric kitchen; gas heat; lot 145x140. $22,750. Open 7 to 8 p.m. Kirkwood 0017.

OAKLAND, 720; new listing; charming home in excellent convenient area; 2 extra large bedrooms, both kitchen with disposal, large living room with fireplace, carpeting; 80' lot; open.
Laurene Davis RE. 8290

LIST YOUR PROPERTY WITH US
JOHN W. FELDWISCH RE. 0811
TO BUY OR SELL, call RE. 2686.
LOUIS C. PERRY, REALTOR

HANLEY HILLS

CHARMING SMALL HOME
5 nice rooms, tile bath and kitchen; large fenced lot; marvelous condition; at $11,500, the price too is attractive. To see 7724 MALLARD call
DOLANCO.
HI. 2610 Realtors 6401 Manchester
See Dolan's Photo Listings Today

JENNINGS

$700 Down, Plus Closing
Almost new 5-room brick; basement; gas heat. Schmidt, VI.7-1661

SHIRLEY, 2421; 5-room brick; lovely condition; venetian blinds; gas heat; 1 block south of McLEPPER RE. 5384

MANLYN, 107; vacant ranch; 5 large rooms. FR. 5322. MEYER.

TAYLOR, 934 N.; 4-bedroom brick, like new; immediate occupancy.
SCHULEIN, MA. 4404

5-ROOM red brick unfinished second; 1-year-old; $16,000.
Chomeau & Engelland
TE. 3-2034

BRICK RANCH; 3 bedrooms, 2 baths; large living room, fireplace, basement, patio and barbeque; large shaded lot; $19,950.
Robert B. Rodgers, Inc. PA. 1700

6-ROOM brick, 1 floor, tiled kitchen and bath, garage, stoker.
SCOTT, Realtors ST. 2122

COMPLETE real estate service.
H. A. SCHULENBURG, TE. 3-2581

EMIL A. FUSZNER for Kirkwood and county property. TE. 3-2595.

ALL KINDS property, Paul Colopy, 1019 N. Kirkwood rd., TE. 3-0557

FOR KIRKWOOD PROPERTY see Catherine P. Gibbons, TE. 3-2626.

LADUE

SEE PAGE 2 MUNY OPERA PROGRAM "INTERESTING HOME" AD.

CHAMINADE DRIVE, 57; new ranch, 3 bedrooms, game room, 2 baths, gas heat, 2-car garage. WY 1317. Examiner 0869.

WINDRUSH CREEK, 7; 4 bedrooms, 3 baths; beautiful 1½-acre tract; Graeser, north of Ladue. SI. 0200

LEMAY

OPEN 2-5; OWNER WILL SHOW
$2450 Down; $55.25 Month
2739 Hawson dr.; 3-bedroom home; moderately priced; near Barracks bus, block west of 2700 Telegraph rd.; 4 years old.
ALTMAYER, Realtors. PR 3535

CARTHAGE, 308; 5-room bungalow; 4 years old; under $12,000.
GARRISON
FRED J. SCHMIDT PL. 6050

KASKE, 2101; 5-room brick, sunporch. FUNG R. E. LO. 3334.

MAPLEWOOD

POSSESSION—OPEN 5 to 8
WED., THURS. AND SAT.
2019 Hiawatha; finest 5-room brick bungalow in locality; automatic heat; 2-car garage; A1 condition; opportunity knocks but once.
H.L.B. FL 6470 after 5. FL 8680

BELLEVUE, 2405; brick; 5 and sunroom; automatic heat; garage. Palmer, PL. 7912. Smith Co.

NORTHWOODS

HOME OF DISTINCTION
7115 Roland dr.; 6-room brick ranch-type, 2 complete tile baths, gas heat; breezeway, attached garage; decorated; priced right; open
MOCK-PHILLIPS
8831 ST. CHARLES RD. WI 4404

OLIVETTE

TRANSFERRED
3-bedroom ranch home; by owner; combination storm and screen; radiant heat, attached garage, compact kitchen with dishwasher; Ladue school district; owner transferred, 709 Harvest lane (2 blocks S. of 9400 Olive St. rd.); open 2 to 5 p.m.

OVERLAND

ST. GENEVIEVE, 3541; 5-room asbestos shingle in excellent condition; automatic heat, tile kitchen and bath; vacant; office open evenings and Sunday.
ARMBRUSTER
8040 St. Charles rd. WI 0242

SUBURBAN PROP. FOR SALE 145

OVERLAND

DELTA DR., 3327; new 3-bedrooms; tile bath; plastered walls; picture window; poured basement; gas heat knotty pine dinette try and beat this for $11,600.

G.I. APPROVED, $10,750 new, 2 bedrooms ¼ acre plastered walls; oil heat; automatic washer and dryer; car-port. 1 block east, 1 block north of Midland and Lindbergh.
COURTAWAY RLTY., WI. 3404
Sunday and Evenings, WI. 6862

G.I. HOMES
WILSON CO., WI. 6300

TUDOR, 8936; vacant—reduced; 8 fine rooms, sunroom, 1½ baths, 2-car garage; school, bus near.
P. D. HUFFORD DE. 6692

PATTONVILLE

$1300 DOWN INCLUDES CLOSING
1 year old; 2 bedrooms; basement; oil furnace; plastered walls; assume G.I. loan; payments $57.50 monthly; side swing dr., fourth house south of Lee.
COURTAWAY RLTY., W. 3404
Sunday and Evenings, WI. 6862.

RICHMOND HEIGHTS

HAMPTON PARK
From estate; 4-bedroom home, 1½ acres, beautifully landscaped. By special appointment only.
WITTELS INV. CO.
709 PINE CH. 2269

Immediate Possession
Open 2 p.m. to 9 p.m.
5-room brick bungalow and garage; low down payment.
DON RON REALTY, VE. 2-2358

OWNER SAYS "SELL"
7701 Bonhomme; 4 bedrooms (1 down); large corner lot; under $14,000.
Income Investment VO 2-3300

BELVOIR, 1227; 7-room brick; hot-water heat; ideal location.
BRINKMANN HU. 3010

MITCHELL, 7083-85; 3-3 duplex; $80 month income one side; possession owner's, $13,000. Palmer, PL. 7912. Smith Co.

ROCK HILL

BLOSSOM LANE, 503; new 3-bedroom brick homes; just completed.
HUFFMAN REALTOR. RE. 8898

BRICK RANCH, new; 3 bedrooms, tile kitchen and bath, full basement, fireplace.
W. H. LERCH DE 9344

ST. ANN'S

ASSUME LOAN OR TRADE
This lovely brick ranch house on 1¼ acres, on Cypress ct., leaves nothing to be desired; corner lot; 3 bedrooms, 2 baths; living room 20x30; extra large kitchen; vacant; call GIBBONS,
Bruce Campbell WI. 7415
2605 Woodson Open Sun. Eves.

7402 NOTTINGHAM AVE.
Vacant; owner says "sell quickly as is"; 4-bedroom, glassed-in rear porch, large kitchen, gas heat, garage; under $17,000.
ROBERT W. LYNCH DE. 7500

ST. STEPHEN, 10635; there's a lot of pleasant living in this 3-bedroom frame home with a large family kitchen, poured concrete basement, gas heat, garage; 1 block to bus and shopping center.
ST. ANN'S REALTY
10253 ST. CHARLES WI. 4000

ST. JOHN'S

MODERN; 3 bedrooms, utility room, attached garage; approximately $3000 cash, $76.49 monthly; owner transferred. WI 7161

WHEN BUYING OR SELLING - - CUMMINGS AGENCY. WI. 4770

ST. JOHN'S

Immediate Possession
4406 Boswell; in Woodson Terrace; practically new 5-room bungalow; 3-bedroom floor plan; dishwasher and disposal; full basement; storm sash; large lot; VACANT; $12,600.
Office Open Evenings
DUCHESNE
TE. 7-3546

SAPPINGTON

24 ACRES; ideal for cattle or pony ranch, with fenced-in 6-room modern house. VI. 3-4860.

SHREWSBURY

OPEN SUNDAY 2-5
5113 Michael; 5-room brick, gas heat, 1-car garage; low down payment.
SMITH COMPANY
6485 Chippewa Realtors PL 7912

UNIVERSITY CITY

DUKE QUALITY HOMES
OPEN 2 TO 5:30
$7500 CASH
Balance 20 years, buys new 6-room, 2 baths, 2-car garage; gas heat.
$6400 CASH
New 6-room, 1-bath, 1-car garage; gas heat; 20 years.
6 blocks north of Delmar on North and South rd. to Greenwood.
RALPH S. DUKE & SON

PRETTY AS A PICTURE
7951 Gannon, one of the most charming corner colonials, usual first floor with bedroom and bath, 3 bedrooms, 2 baths on 2nd; panelled game room; screened porch; high and cool; ½ block to bus; open Saturday and Sunday 2 to 5. DE. 0440.
Bayer-Rickhoff Realtors

NEW LISTING
7456 STANFORD; this perfectly-located house has three bedrooms, TV room on first; a bath and a half; it is in perfect condition.
LEE C. RICHARDS DE. 6511

MOST ANY PRICED
NEW AND USED BRICK HOMES
14 to 40 THOUSAND
2 AND 3 BEDROOMS
RANCH or ULTRAMODERN
HYAMS R. E. CO.
101 S. MERAMEC, OFF. CA. 3870
CLAYTON, MO.; EVE., DE. 0420

BEAT THE RENT INCREASE.
VACANT, MOVE RIGHT IN.
1041 EAST PARK.
Newly decorated 4-room brick, $8250. DOWN. OWNER FURNISHED.
SCOTT Realtors ST. 2122

4 FAMILY
63xx Cates; 4 rooms plus sun room; possession 1st floor; modern apartments.
Solon Gershman Realtors DE. 9300

ANNANDALE, 1506; 6 rooms; gas; breezeway; garage. DE. 7750.

DELMAR, 8427; 4-family; $5850 yearly income; 5 rooms each, has 3 bedrooms, 4 heating units. A dandy buy.
DOLAN CO.
VO. 3-2610 Realtors 8011 Maryland
See Dolan's Photo Listings Today

MELROSE, 7335; 4 bedroom brick house; good location; by owner, ST. 3355.

NORTHMOOR, 7340; Dutch colonial; swimming pool.
MARY POTTER LOVE. PA. 8150.

PERSHING, 6311; lovely 3-bedroom home; rathskeller; gas heat; attic fan; convenient location. DE. 0440.
Bayer-Rickhoff, Realtors

PERSHING, 6311, 4-bedroom, 2½-bath town house, with maid's quarters.
Margaret Caradine Wright DE. 2771

PRINCETON, 6925; spacious home; TV room; breakfast room 1st; 5 bedrooms, 2½ baths.
LAURA McCARTHY, Inc. DE.5100

FOR SALE by owner, 7210 Maryland; 4 bedrooms, 2 baths, living room, dining room, breakfast room and kitchen; screened porch, patio, sundeck; all schools available. DE. 9483.

WE HAVE cash buyers for all types property.
LEDERER, REALTOR. CA 0863.

ORD G.I.; 2-bedroom brick.
SYDNEY JACOBS
Evenings and Sundays, MO. 3-8600

DUPREE, 7; 3 bedrooms; 2 bath; immediate possession. WY. 2721.

VELDA VILLAGE

5-ROOM brick; corner lot; near school; $10,500. MU. 0534.

VINITA PARK

FLORA, 8333; modern 2-bedroom stucco on beautifully landscaped 100-ft. lot; under $10,000. MU. 4384.

VALLEY PARK

LEONARD, 519; 6-room brick; beautifully improved.
LAMB R. E. CO. HI. 0691

WEBSTER GROVES

PAY LIKE RENT
1455 BRIDLE, Webster Ridge; $4500 down, $105.60 monthly; 3-bedroom ranch, 2 years old, G.E. kitchen, 2 fireplaces; 2-car garage; 95-ft. lot.
1027 KUHLMAN LANE; $2900 DOWN, $76.56 MONTH; 2-bedroom brick; 3 years old; fireplace, expansion space; 2-car garage.

$2000 DOWN, $66 PER MONTH; 5-room brick, large living room with fireplace, full dining room, tile bath, modern kitchen.

1240 CHARLENE CT.; $2700 DOWN, $71.28 MONTH; 3-bedrooms; 1½ years old; full basement, gas heat; excellent floor plan.
Other excellent county homes; top financing can be arranged.
Office Open Evenings
LAURENE DAVIS RE. 8290

YOUR DREAM HOMES
2 level contemporary homes; 3 and 4 bedrooms with 2 baths, stone fireplace, wooded lots. See these today; 1300 block of Liggett dr.
SUBURBAN R. E. VO. 3-3650

LIKE MODERN?
See the 2 Level Contemporary homes in Ridgwood; nothing else like it in this area; 3 and 4 bedrooms with 2 baths; south of Big Bend to Liggett, left on Liggett to 1331.
Suburban R. E., VO. 3-3650

DORE, 809 S.; beautifully maintained 2-story, semi-modern brick on 100-ft. lot; modern tile kitchen, breakfast room, ½ tile bath and large screened porch on first; 3 bedrooms, tile bath, sundeck on 2nd
A. F. RENJE RE. 8190

SUBURBAN PROP. FOR SALE 145

WEBSTER GROVES

ELM, 225 N.; 4 bedrooms, tile bath, kitchen; lot 100x484.
Trembley-Wilson RE. 0308

211 INNISFAIL
New listing; 8-room brick; gas heat; large lot; attached garage; close to everything; Bargain.
KNIFFEN R. E. CO.
10504 Manchester
FR. 3-2507

LAKE, 832; price reduced; comfortable larger home; public, parochial schools; 4 bedrooms; glassed and sleeping porches; 2-car garage; downtown bus.
IRA E. BERRY
TE. 3-3030 DE. 6166

NEWPORT, 409; financing arranged; try $3000 down, $71.40 a month; 5-room brick English cottage; stairs to unfinished 2nd; nice 2nd floor has 3 bedrooms, bath. LEPPER RE. 5384

MANLYN, 107; vacant ranch; 5 large rooms. FR. 5322. MEYER.

TAYLOR, 934 N.; 4-bedroom brick, like new; immediate occupancy.
SCHULEIN, MA. 4404

5-ROOM red brick unfinished second; 1-year-old; $16,000.
Chomeau & Engelland
TE. 3-2034

BRICK RANCH; 3 bedrooms, 2 baths; large living room, fireplace, basement, patio and barbeque; large shaded lot; $19,950.
Robert B. Rodgers, Inc. PA. 1700

6-ROOM brick, 1 floor, tiled kitchen and bath, garage, stoker.
SCOTT, Realtors ST. 2122

COMPLETE real estate service.
H. A. SCHULENBURG, TE. 3-2581

EMIL A. FUSZNER for Kirkwood and county property. TE. 3-2595.

ALL KINDS property, Paul Colopy, 1019 N. Kirkwood rd., TE. 3-0557

FOR KIRKWOOD PROPERTY see Catherine P. Gibbons, TE. 3-2626.

LADUE

SEE PAGE 2 MUNY OPERA PROGRAM "INTERESTING HOME" AD.

CHAMINADE DRIVE, 57; new ranch, 3 bedrooms, game room, 2 baths, gas heat, 2-car garage. WY 1317. Examiner 0869.

WINDRUSH CREEK, 7; 4 bedrooms, 3 baths; beautiful 1½-acre tract; Graeser, north of Ladue. SI. 0200

LEMAY

OPEN 2-5; OWNER WILL SHOW
$2450 Down; $55.25 Month
2739 Hawson dr.; 3-bedroom home; moderately priced; near Barracks bus, block west of 2700 Telegraph rd.; 4 years old.
ALTMAYER, Realtors. PR 3535

CARTHAGE, 308; 5-room bungalow; 4 years old; under $12,000.
GARRISON
FRED J. SCHMIDT PL. 6050

KASKE, 2101; 5-room brick, sunporch. FUNG R. E. LO. 3334.

MAPLEWOOD

POSSESSION—OPEN 5 to 8
WED., THURS. AND SAT.
2019 Hiawatha; finest 5-room brick bungalow in locality; automatic heat; 2-car garage; A1 condition; opportunity knocks but once.
H.L.B. FL 6470 after 5. FL 8680

BELLEVUE, 2405; brick; 5 and sunroom; automatic heat; garage. Palmer, PL. 7912. Smith Co.

NORTHWOODS

HOME OF DISTINCTION
7115 Roland dr.; 6-room brick ranch-type, 2 complete tile baths, gas heat; breezeway, attached garage; decorated; priced right; open
MOCK-PHILLIPS
8831 ST. CHARLES RD. WI 4404

OLIVETTE

TRANSFERRED
3-bedroom ranch home; by owner; combination storm and screen; radiant heat, attached garage, compact kitchen with dishwasher; Ladue school district; owner transferred, 709 Harvest lane (2 blocks S. of 9400 Olive St. rd.); open 2 to 5 p.m.

OVERLAND

ST. GENEVIEVE, 3541; 5-room asbestos shingle in excellent condition; automatic heat, tile kitchen and bath; vacant; office open evenings and Sunday.
ARMBRUSTER
8040 St. Charles rd. WI 0242

SUBURBAN PROP. FOR SALE 145

OVERLAND

DELTA DR., 3327; new 3-bedrooms; tile bath; plastered walls; picture window; poured basement; gas heat knotty pine dinette try and beat this for $11,600.

G.I. APPROVED, $10,750 new, 2 bedrooms ¼ acre plastered walls; oil heat; automatic washer and dryer; car-port. 1 block east, 1 block north of Midland and Lindbergh.
COURTAWAY RLTY., WI. 3404
Sunday and Evenings, WI. 6862

G.I. HOMES
WILSON CO., WI. 6300

TUDOR, 8936; vacant—reduced; 8 fine rooms, sunroom, 1½ baths, 2-car garage; school, bus near.
P. D. HUFFORD DE. 6692

PATTONVILLE

$1300 DOWN INCLUDES CLOSING
1 year old; 2 bedrooms; basement; oil furnace; plastered walls; assume G.I. loan; payments $57.50 monthly; side swing dr., fourth house south of Lee.
COURTAWAY RLTY., W. 3404
Sunday and Evenings, WI. 6862.

RICHMOND HEIGHTS

HAMPTON PARK
From estate; 4-bedroom home, 1½ acres, beautifully landscaped. By special appointment only.
WITTELS INV. CO.
709 PINE CH. 2269

Immediate Possession
Open 2 p.m. to 9 p.m.
5-room brick bungalow and garage; low down payment.
DON RON REALTY, VE. 2-2358

OWNER SAYS "SELL"
7701 Bonhomme; 4 bedrooms (1 down); large corner lot; under $14,000.
Income Investment VO 2-3300

BELVOIR, 1227; 7-room brick; hot-water heat; ideal location.
BRINKMANN HU. 3010

MITCHELL, 7083-85; 3-3 duplex; $80 month income one side; possession owner's, $13,000. Palmer, PL. 7912. Smith Co.

ROCK HILL

BLOSSOM LANE, 503; new 3-bedroom brick homes; just completed.
HUFFMAN REALTOR. RE. 8898

BRICK RANCH, new; 3 bedrooms, tile kitchen and bath, full basement, fireplace.
W. H. LERCH DE 9344

ST. ANN'S

ASSUME LOAN OR TRADE
This lovely brick ranch house on 1¼ acres, on Cypress ct., leaves nothing to be desired; corner lot; 3 bedrooms, 2 baths; living room 20x30; extra large kitchen; vacant; call GIBBONS,
Bruce Campbell WI. 7415
2605 Woodson Open Sun. Eves.

7402 NOTTINGHAM AVE.
Vacant; owner says "sell quickly as is"; 4-bedroom, glassed-in rear porch, large kitchen, gas heat, garage; under $17,000.
ROBERT W. LYNCH DE. 7500

ST. STEPHEN, 10635; there's a lot of pleasant living in this 3-bedroom frame home with a large family kitchen, poured concrete basement, gas heat, garage; 1 block to bus and shopping center.
ST. ANN'S REALTY
10253 ST. CHARLES WI. 4000

ST. JOHN'S

MODERN; 3 bedrooms, utility room, attached garage; approximately $3000 cash, $76.49 monthly; owner transferred. WI 7161

WHEN BUYING OR SELLING - - CUMMINGS AGENCY. WI. 4770

ST. JOHN'S

Immediate Possession
4406 Boswell; in Woodson Terrace; practically new 5-room bungalow; 3-bedroom floor plan; dishwasher and disposal; full basement; storm sash; large lot; VACANT; $12,600.
Office Open Evenings
DUCHESNE
TE. 7-3546

SAPPINGTON

24 ACRES; ideal for cattle or pony ranch, with fenced-in 6-room modern house. VI. 3-4860.

SHREWSBURY

OPEN SUNDAY 2-5
5113 Michael; 5-room brick, gas heat, 1-car garage; low down payment.
SMITH COMPANY
6485 Chippewa Realtors PL 7912

UNIVERSITY CITY

DUKE QUALITY HOMES
OPEN 2 TO 5:30
$7500 CASH
Balance 20 years, buys new 6-room, 2 baths, 2-car garage; gas heat.
$6400 CASH
New 6-room, 1-bath, 1-car garage; gas heat; 20 years.
6 blocks north of Delmar on North and South rd. to Greenwood.
RALPH S. DUKE & SON

PRETTY AS A PICTURE
7951 Gannon, one of the most charming corner colonials, usual first floor with bedroom and bath, 3 bedrooms, 2 baths on 2nd; panelled game room; screened porch; high and cool; ½ block to bus; open Saturday and Sunday 2 to 5. DE. 0440.
Bayer-Rickhoff Realtors

NEW LISTING
7456 STANFORD; this perfectly-located house has three bedrooms, TV room on first; a bath and a half; it is in perfect condition.
LEE C. RICHARDS DE. 6511

MOST ANY PRICED
NEW AND USED BRICK HOMES
14 to 40 THOUSAND
2 AND 3 BEDROOMS
RANCH or ULTRAMODERN
HYAMS R. E. CO.
101 S. MERAMEC, OFF. CA. 3870
CLAYTON, MO.; EVE., DE. 0420

BEAT THE RENT INCREASE.
VACANT, MOVE RIGHT IN.
1041 EAST PARK.
Newly decorated 4-room brick, $8250. DOWN. OWNER FURNISHED.
SCOTT Realtors ST. 2122

4 FAMILY
63xx Cates; 4 rooms plus sun room; possession 1st floor; modern apartments.
Solon Gershman Realtors DE. 9300

ANNANDALE, 1506; 6 rooms; gas; breezeway; garage. DE. 7750.

DELMAR, 8427; 4-family; $5850 yearly income; 5 rooms each, has 3 bedrooms, 4 heating units. A dandy buy.
DOLAN CO.
VO. 3-2610 Realtors 8011 Maryland
See Dolan's Photo Listings Today

MELROSE, 7335; 4 bedroom brick house; good location; by owner, ST. 3355.

NORTHMOOR, 7340; Dutch colonial; swimming pool.
MARY POTTER LOVE. PA. 8150.

PERSHING, 6311; lovely 3-bedroom home; rathskeller; gas heat; attic fan; convenient location. DE. 0440.
Bayer-Rickhoff, Realtors

PERSHING, 6311, 4-bedroom, 2½-bath town house, with maid's quarters.
Margaret Caradine Wright DE. 2771

PRINCETON, 6925; spacious home; TV room; breakfast room 1st; 5 bedrooms, 2½ baths.
LAURA McCARTHY, Inc. DE.5100

FOR SALE by owner, 7210 Maryland; 4 bedrooms, 2 baths, living room, dining room, breakfast room and kitchen; screened porch, patio, sundeck; all schools available. DE. 9483.

WE HAVE cash buyers for all types property.
LEDERER, REALTOR. CA 0863.

ORD G.I.; 2-bedroom brick.
SYDNEY JACOBS
Evenings and Sundays, MO. 3-8600

DUPREE, 7; 3 bedrooms; 2 bath; immediate possession. WY. 2721.

VELDA VILLAGE

5-ROOM brick; corner lot; near school; $10,500. MU. 0534.

VINITA PARK

FLORA, 8333; modern 2-bedroom stucco on beautifully landscaped 100-ft. lot; under $10,000. MU. 4384.

VALLEY PARK

LEONARD, 519; 6-room brick; beautifully improved.
LAMB R. E. CO. HI. 0691

WEBSTER GROVES

PAY LIKE RENT
1455 BRIDLE, Webster Ridge; $4500 down, $105.60 monthly; 3-bedroom ranch, 2 years old, G.E. kitchen, 2 fireplaces; 2-car garage; 95-ft. lot.
1027 KUHLMAN LANE; $2900 DOWN, $76.56 MONTH; 2-bedroom brick; 3 years old; fireplace, expansion space; 2-car garage.

$2000 DOWN, $66 PER MONTH; 5-room brick, large living room with fireplace, full dining room, tile bath, modern kitchen.

1240 CHARLENE CT.; $2700 DOWN, $71.28 MONTH; 3-bedrooms; 1½ years old; full basement, gas heat; excellent floor plan.
Other excellent county homes; top financing can be arranged.
Office Open Evenings
LAURENE DAVIS RE. 8290

YOUR DREAM HOMES
2 level contemporary homes; 3 and 4 bedrooms with 2 baths, stone fireplace, wooded lots. See these today; 1300 block of Liggett dr.
SUBURBAN R. E. VO. 3-3650

LIKE MODERN?
See the 2 Level Contemporary homes in Ridgwood; nothing else like it in this area; 3 and 4 bedrooms with 2 baths; south of Big Bend to Liggett, left on Liggett to 1331.
Suburban R. E., VO. 3-3650

DORE, 809 S.; beautifully maintained 2-story, semi-modern brick on 100-ft. lot; modern tile kitchen, breakfast room, ½ tile bath and large screened porch on first; 3 bedrooms, tile bath, sundeck on 2nd
A. F. RENJE RE. 8190

SUBURBAN PROP. FOR SALE 145

WEBSTER GROVES

ELM, 225 N.; 4 bedrooms, tile bath, kitchen; lot 100x484.
Trembley-Wilson RE. 0308

211 INNISFAIL
New listing; 8-room brick; gas heat; large lot; attached garage; close to everything; Bargain.
KNIFFEN R. E. CO.
10504 Manchester
FR. 3-2507

LAKE, 832; price reduced; comfortable larger home; public, parochial schools; 4 bedrooms; glassed and sleeping porches; 2-car garage; downtown bus.
IRA E. BERRY
TE. 3-3030 DE. 6166

NEWPORT, 409; financing arranged; try $3000 down, $71.40 a month; 5-room brick English cottage; stairs to unfinished 2nd; nice 2nd floor has 3 bedrooms, bath. LEPPER RE. 5384

MANLYN, 107; vacant ranch; 5 large rooms. FR. 5322. MEYER.

TAYLOR, 934 N.; 4-bedroom brick, like new; immediate occupancy.
SCHULEIN, MA. 4404

5-ROOM red brick unfinished second; 1-year-old; $16,000.
Chomeau & Engelland
TE. 3-2034

BRICK RANCH; 3 bedrooms, 2 baths; large living room, fireplace, basement, patio and barbeque; large shaded lot; $19,950.
Robert B. Rodgers, Inc. PA. 1700

6-ROOM brick, 1 floor, tiled kitchen and bath, garage, stoker.
SCOTT, Realtors ST. 2122

COMPLETE real estate service.
H. A. SCHULENBURG, TE. 3-2581

EMIL A. FUSZNER for Kirkwood and county property. TE.

AUTOMOBILES FOR SALE 170 AUTOMOBILES FOR SALE 170

FREE -- GAS -- FREE
50--GALLONS--50

with the purchase of any new or used car on our lot, '46 to '53 model cars, priced at our usually low price. Bring this ad to our lot and ask for

BUD
GEORGE WALSH MOTORS
809 St. Louis Ave. East St. Louis, Ill.
BRidge 5250

Take Over Payments
$51.10 PER MONTH
1951 Ford Custom V-8; overdrive; radio and heater; like new. We invite you to drive and inspect this car.
PAGE AUTO SALES
7127 PAGE DE. 1500

FORD, '46 to '51; selection of unusually clean, one-owner, low-mileage custom tudors, fordors; overdrive, low rate, $97 down, balance 24 months; trade or terms.
"Your Friendly Ford Dealer."
COMMUNITY MOTORS
5312 Natural Bridge. GO 6008.
We Got the Bargains.

FORD, '47 V8 coach; runs and looks good; $345, $95 down, $7 per week on balance. See today.
THE HOUSE OF BARGAINS
5460 NATURAL BRIDGE

FORD, '52 Victoria; Fordomatic; black and ivory; white walls; Coronado spare. HI. 6949.

FORD, '52 custom V-8 tudor; radio, heater, whitewalls; equipped; less than 10,000 miles; spotless; one owner; must sell. GR. 0370.

FORD, '48; SEAN INGLE AND OUT A CONDITION; RADIO, HEATER; $10 DOWN, $9.50 WEEK. 3137 GRAVOIS. St. 1166.

FORD, '51 convertible, good motor and tires; a paint; $525 or will trade. 329 St. George, St. Louis 18, Mo.

FORD, '50 station wagon; extra clean inside and out; offer; privately owned. University 4-7760

FORD, '50 4-door; excellent condition. Good white walls, radio, heater, VI. 7-1312.

FORD, '46 V-8 coupe; clean, good running car; $295 takes it. RE. 0907.

FORD, '52 Victoria, Fordomatic, black and ivory; white walls, Coronado spare. HI. 6949.

FORD, '41, 2-door sedan; very, very good condition. Must see to appreciate; see any time. 3815 Oregon.

FORD, '49 club coupe, custom V-8, radio, heater, white-walls. Must sell. $636. Chippewa.

FORD, '46, V-8 station wagon; mechanically good; $325; 1968 Goodfellow.

FORD '47; $10 down, $10 week. 2330 S. Jefferson.

FORD, '52 4-door; private. VI. 7-5609.

FORD, '46 station wagon; runs good; $135. MO. 4254.

FORD, '52; convertible; low mileage; many extras. DE. 3962.

FORD, 1953 Victoria; brand new; must sell. DE. 0814..

FORD, '41 de luxe; clean; $165. Price $175.

FORD, '47 de luxe 2-door; A1. 922 Curran, Kirkwood 2363J.

STOCK CAR, 1937 Ford coupe; raced last year. SW. 1491.

FORD, '51 club coupe; clean; $950. 4210 Gilliett. MO. 2587.

FORD, 1946 convertible 2-door; radio, heater; very clean. GO.1962

FORD, '48 club coupe, fully equipped, very clean. $295. 2960 S. Jefferson. BW. 2960.

HUDSON, '48; perfect condition; 4-door; $36 month; take over payments. 3211A S. Grand.

HUDSON, '48; fully equipped, runs A1; will trade and finance; full price $595. 2213 S. Grand.

HUDSON, Terraplane; clean, tires, motor all A1; cheap; MO. 3724.

MUST PAY DOCTOR BILL.
Hudson, '49 4-door, HI. 9112.

JAGUAR XK-120, 1952 roadster; very clean, yellow, red interior; never raced or wrecked; under 10,000 miles; list price $3345. Contact at Musselman, Lexington, Ill. Phone 49.

JEEPS and station wagons; Clarks Willys Dealer, 775 E. Big Bend. Webster Groves.

KAISER, '48; radio, heater; $25 down, $10 month; full price $295. 2213 S. Grand.

'51 LINCOLN COUPE
Radio, heater, Hydra-Matic, white walls; very clean; low-mileage car.
MALLORY
LINCOLN-MERCURY
Open Evenings and Saturday
2307 OLIVE LU. 1616

'46 LINCOLN, $195
Club coupe; a nice car at a cheap price.
TREVELLYAN BUICK
4225 NATURAL BRIDGE

LINCOLN, 1952 Cosmo sport coupe; 18,000 miles; private party; will trade for smaller car. MU. 1420 or GO. 7721.

LINCOLN, '47; radio, heater, overdrive, automatic windows; $50 down. 2213 S. Grand.

LINCOLN, '47; $200 cash; radio, heater, overdrive. CE. 4205.

'53 MERCURY
4-door Custom Sedan demonstrator; company executive car; unusual saving.
STEPHEN BURNS, Inc.
7701 MANCHESTER HI. 2032

'50 MERCURY, $1295.00
Beautiful dark green original finish with radio and heater; one-owner car, and it's really nice. See it now at
Chris Christen Pontiac
Where You Shop Out of the Weather
6310 Nat. Bridge EV. 8007

'51 Mercury, $1395
Club coupe; overdrive; tu-tone.

VINCEL
St. Louis's Oldest PONTIAC Dealer
3291 S. KINGSHIGHWAY SW. 3291

'53 MERCURY
4-door Custom Sedan demonstrator; company executive car; unusual saving.
STEPHEN BURNS, Inc.
7701 MANCHESTER HI. 2032

MERCURY '49
2-door; radio; heater, overdrive, seat covers; 80% rubber; engine perfect; bargain; $645.
STEPHEN BURNS, Inc.
7696 Manchester HI. 2035

MERCURY, '52 Mercomatic drive; 4-door, 2 tone green, fully equipped; 1 owner; make offer. DE. 3196.

MERCURY, '42 convertible; reasonable. ST. 7435.

MERCURY, 1949 convertible; tan, good condition. Kirk. 6726M.

1950-51 NASH
20 TO CHOOSE FROM
$595 UP
WRIGHT NASH
6119 DELMAR DE. 6113

'51 Nash Rambler, $1195.00
Convertible; beautiful light green with black top; equipped with overdrive, custom radio and weather eye heater. Really a little sharpie. See it now at
Chris Christen Pontiac
Where You Shop Out of the Weather
6310 Nat. Bridge EV. 8007

NASH, 1951 Ambassador 4-door; automatic drive, radio, heater; makes into a bed; 2-tone color; very clean car; full price $1145.

METROPOLITAN
NASH—OPPOSITE BALL PARK
LU. 4864 2722 N. GRAND

NASH '50
Ambassador, 2-door; radio, heater, overdrive, seat covers; beautiful dark green finish; $695.
STEPHEN BURNS, Inc.
7696 Manchester HI. 2035

NASH, '51 station wagon; completely equipped; low mileage; no dents, nicks or patches; excellent condition; test it yourself. 524 Central place, Kirkwood.

NASH, '50 Super Statesman; loaded with extras; Cheshire gray finish; $365 down.
2001 S. SEVENTH GR. 0990

NASH, '50 Ambassador custom; Hydra-Matic; A1 condition. RO. 7080.

'48 OLDS HYDROMATIC
NO DOWN PAYMENT
$34.77 PER MONTH
REINA AUTO SALES
6376 EASTON MU. 5992

OLDS, '39; 6-cylinder, 4-door; cheap. Underhill 7-3613.

1953 OLDS
Holiday coupe; Hydra-Matic; radio and heater; power steering, power brakes; 4000 actual miles; new-car guarantee. See at 2339 S. Grand.

TUCKER
OLDSMOBILE SINCE 1927
2339 S. GRAND PR. 5901

'49 Olds, $1095
"98"; 2-door; full factory equipped; beautiful cream finish; very clean.
COTTER BUICK CO.
3288 S. KINGSHIGHWAY LO. 9269

'47 OLDS, $495
Club Sedan—Fully Equipped.
TREVELLYAN BUICK
4225 NATURAL BRIDGE

OLDS, '49; 98, 4-door; radio, heater, hydramatic, electric windows, electrically controlled seats; a beautiful lawn grey, white-wall tires and all the other trimmings. "AND AN ACRE OF OTHER VALUES."
SIMMS OLDS, 5950 DELMAR.
PA. 2506.

OLDS, 1953; Cambridge; new condition; $1700. VI. 7-3853.

OLDS, 1950 4-door; 18,000 miles; perfect; private. PL. 6200.

OLDS, 1939; owner; bargain price. VO. 3-1283.

'52 PONTIAC CONV.
Radio, heater, Hydra-Matic, all leather upholstery; an amazingly clean car.
We're Easy to Deal With
OPEN TILL 9 P.M.
THOMS PONTIAC
5200 Delmar RO. 4808

'47 PONTIAC, $395
De luxe Torpedo 2-door; clean.

VINCEL
St. Louis's Oldest PONTIAC Dealer
3291 S. KINGSHIGHWAY SW. 3291

'50 PONTIAC, $1295
4-door; radio, heater; new car trade-in.
Chris Christen Pontiac
6171 Natural Bridge EV. 5000

'50 PONTIAC, $1095
4-door, radio, heater; bank rates.
McMAHON PONTIAC
"WE TEACH YOU TO DRIVE"
4120 Gravois at Chippewa, MO. 4104

PONTIACS, largest selection of '50s, '49s, '48s, '47s, '46s; 2-doors, 4-doors, Streamliners, Chieftains; reconditioned and guaranteed; priced to sell.
McMahon Pontiac
4120 Gravois 3501 Gravois

PONTIAC, '49; 2-tone beige and black; "AND AN ACRE OF OTHER VALUES." SIMMS OLDS, 5950 DELMAR. PA. 2506.

PONTIAC, '50 Chieftain de luxe; radio, heater, automatic transmission; $1195.
COUNTY PACKARD CO.
9979 Manchester TE. 3-0790

PONTIAC, '47 4-door, black; very clean; runs perfect; $495. No down payment if you qualify, 1549 N. Broadway, MA. 6759.

PONTIAC, '49; a little black beauty. "AND AN ACRE OF OTHER VALUES." SIMMS OLDS, 5950 DELMAR. PA. 2506.

PONTIAC, '49 4-door Hydramatic; black; clean; radio, heater; new seat cushions; must sell. 912 Russell.

PONTIAC, '51 black convertible; white walls, leather seats; clean; $1600. 32 Delor. HU. 4506.

PONTIAC, '40; owner will sacrifice $100 cash. 2213 S. Grand.

'51 STUDEBAKER, $1295
Land Cruiser; radio, heater, nylon seat covers; V8 motor. Open till 10.
McMAHON PONTIAC
"WE TEACH YOU TO DRIVE"
4120 Gravois at Chippewa, MO. 4104

STUDEBAKER, 1948 Champion club coupe; radio and heater; very clean. Priced to sell.
TED'S MOTORS
2707 BIG BEND ST. 9555

STUDEBAKERS, '46 through '52. Always a large selection. CE. 0777.
MERRY MOTORS 5800 DELMAR

STUDEBAKER '46 Champion coupe; overdrive; cheap transportation; $10 down. 6658 Gravois.

STUDEBAKER, '41; $150; private owner. 2200A Benton, GA. 3535.

WILLYS JEEP, 1951; clean; low mileage; equipped. Express 3336.

WILLYS Jeep station wagon, '50; good condition. RO. 4950.

If HAVE 3 cars, 3 boys; 1936 Ford, 1942 Pontiac, 1951 Chevrolet; will sell either one; boy going to service. 4941 Magnolia, GR 7012.

Spr. "Grouchco" specials.
KRIBS 3203 Natural Bridge

SMILING SAM USED CARS
1175 S. Kingshighway. LU. 6677

ED RIPPY'S Used Car Carnival
At 5825 Delmar VO. 3-6555

MOTOR SALES; gigantic used car bargin carnival. 4200 Lindell.

AUTOMOBILES WANTED 171
DON'T SELL
YOUR CAR TILL YOU SEE CYRUS
IT WILL PAY YOU
CYRUS 3518 LINDELL
¼ Block East of Grand. NE. 9333

MUST HAVE CARS
High prices paid; any make model; bring title, 4301 Washington.

WE PAY TOP PRICES
WE PAY TOP PRICES CASH, OR WILL SELL YOUR CAR AT NO COST TO YOU;
J. C. AUFFENBERG, Inc.
820 N. KINGSHIGHWAY
1¼ BLOCKS NORTH OF DELMAR
We Will Buy Now; Kaisers, Hudsons, Packards and Chryslers; 1946, 1947, 1948, 1949, 1950 and 1951 models. 2819 Gravois. LA. 3354.

ALL AUTOS BOUGHT
We need them. Klink, 2213 S. Grand
Yes, NEED CARS.
Joseph Nesser Motors
6536 CHIPPEWA SW. 6300

AUTOMOBILES WTD.; high cash prices; all makes and models. Franke, 5822 Gravois. LO. 4644.

AUTO PAINTING, REPAIRING 172
MOTOR overhauled; re-ring; rebore; valve job; rebuilt, exhaust, transmission, differential, clutch, wheel alignment, brakes, tires, battery, radiator repairing; body work and car painting; 18 months to pay; no money down.
J. R. GLASER & SON
6305 Natural Bridge CO. 4404

Granite Glaze
Restores original luster and protects the finish; only $12.50 most cars.
CHAMBERS MOTOR CO.
3862 S. Grand PR. 7400

BEST OVERHAUL JOB
In St. Louis
18 Months to Pay
Guaranteed Service
NIXON BROS.
2525 Kienlen. GO. 1594-1595

MOTOR OVERHAUL, popular cars; $45 includes rings, gaskets, labor oil, grind valves, clean carbon, tune motor, tighten bearings, blow oil. CARSON AUTO SALES & SERVICE
3405 S. Kingshighway. FL. 1579.
Established 20 years in S. St. Louis

TRUCKS, TRACTORS, TRAILERS 173
Trucks - Trucks - Trucks
All Makes and Models.
Top Values.
At Bargains Prices.
SAVE $
SIDNEY WEBER, INC.
23rd AND LOCUST. GA. 3155.

USED TRUCKS
All Makes and Models
Clean Stock to Choose From
LONG TERMS ON
1953 FORD TRUCKS
"Your Friendly Ford Dealer"
COMMUNITY
3450 UNION EV. 4222

99 TRUCKS, ½ TO 10 TONS
ALL KINDS 4169 MANCHESTER

CHEVROLET, 1952 ½-ton pickup; radio, heater; low mileage. Don't miss this buy. May be seen at any time. 3815 Oregon.

For The Best Truck Buys
Northside Stude. 4232 Nat. Bridge

CHEVROLET, '48 ½-ton; $295. HU. 2833.

CHEVROLET, '49, ½-ton pickup; must sell. Tulane 2-7924.

DIAMOND T tractor, Model 620; like new; $1500. SW. 3962.

DODGE, '41 panel, ½-ton capacity, 2 new 8-ply tires, new battery; $175. CE. 5757, 9 to 4:30 p.m.

DODGE, 1947 2-ton stake truck; $650; 1949 GMC ½-ton pickup; $500; perfect condition. FR. 1617.

DODGE, 1948 panel; bargain. Eureka Tea Co., 5949 Kingsbury.

DUMP TRUCKS; single and tandem axle models; good condition; very cheap. Mr. Hunter, PA. 3502.

FOR good used trucks at reasonable prices see our lot.
WHITE MOTOR CO.
1415 N. Thirteenth. St. Louis.

NEW FORD TRUCKS
½ to 3 Tons, as Low as
$400 DOWN—36 MOS. TO PAY
We do our own financing; open daily 'til 10; Sunday till 5.
JOE SIMPKINS
6421 EASTON. Fireside 6490.

LOOKING FOR BARGAIN
New F-350 Ford truck; 1 ton; big sacrifice; no dealers; trade, sell, finance. 3452A Eads av.

FORD, 1947 sedan delivery; fully equipped. A-1 motor, body and tires; only $250 cash or terms. LA. 3354. 2819 Gravois.

FORD, 1951 F-8 with 1945 Holmes wrecker; ready to go. 717 S. Vandeventer.

FORD '50 F-1 panel; $699.

INTERNATIONAL HARVESTER
3201 N. Broadway CH. 0105

FORD, 1947 ½-ton pickup; special $395. 717 S. Vandeventer.

FORD, '49 truck; dump body; good condition. 4324 West Pine.

G.M.C., '50 2-ton dump; 2-speed, model 350; $695; will finance. Papin and Ohio. LA. 6693, 8:30 to 5:30.

TRUCKS, TRACTORS, TRAILERS 173

FORD, 1950 F-8 dump; very good condition; $995; after 5.

GMC, '48 ½-ton panel; radio, heater, extra seat; perfect running; $780. South Grand Cleaners, 1506 Grand.

INTERNATIONAL, '46 K5; 2-speed rear end 159" wheel base, 12-ft. high stake bed; $250 or best offer; private. GR. 2713.

MACK gas and diesel; completely equipped tractors; reconditioned, like new; also G.M.C. diesel. Bargains.

MACK TRUCK, 2350 CHOUTEAU

WA-22 White 1948 Tractor-Trailer, $1500 and contract to go with it, paying $116 to $161 per week for 3 to 5 days. 2812A Chouteau. St. 7597.

WHITE TRACTOR, '50 WC 22 T, air; road ready; sell or trade equity. Call Atwater 3968-J after 5:30 p.m.

TRUCK TRACTORS: Internationals, G.M.C.s, Macks, etc.; All conditions; ready to use. Mr. Hunter, PA. 3502

TRUCKS, TRACTORS TRAILERS WTD. 174
TOP PRICES for trucks. Barney's, 4415 Manchester, NE. 2344.

WE BUY trucks and semi-trailers. 4169 MANCHESTER. PR. 2104.

AUTO AND TRAILER COACHES 180
SHOP, THEN STOP
LOOK NOT LISTEN
WITH US YOU'LL SEE
WHAT YOU'VE BEEN MISSING.
THAT DEAR FRIEND IS BIG
MOBILE HOME VALUES.
GRASK TRAILER SALES
(Locations at)
6871 Olive St. rd. FA. 0740
18th-Missouri, E. St. Louis, BR.3361
Open Every Day and Evenings.

NORTH SIDE
SPARTAN SALES LOT
"SPARTANS EXCLUSIVELY"
5901 NATURAL BRIDGE
TRAILER INSURANCE
FIRESIDE 1394

HUB TRAILER CO.
LIBERTY, SCHULT, LIGETHOUSE STREAMLITE. Up to 45'
Plus the beautiful SPARTAN line.
Distributors for U-Neek Hitch
Used Coaches—Insurance—Repairs
10501 N. 66 at Lindbergh
TE. 3-1666 TE. 3-1809

APPLER TRAILER SALES
KOZY, DETROITER, ROCKET, CONTINENTAL, BRENTWOOD, INDIAN, NATIONAL, CASTLE.
10250 Highway 66 TE. 3-0146

NEW MOON
Prairie Schooner, Skyline.
45-ft. New Moon on display.
30-ft., new, aluminum tub, $2995
20-ft., new, aluminum tub, $2495
Alderson Sales Co., 7758 Olive St.

Midway Trailer Sales
PONTIAC CHIEF, TRAVEL HOME
FLORIMASTER, 35 ft. CASTLE
8322 State st., East St. Louis, Ill.
Tyler 3-0285

Aluminum, New Model, $1995; bath
CLOUSS TRAILERS
New, used; $495 up. 6801 Olive st.

E. C. DUNNE TR. COACHES
Alma, Howard, Safeway, Royal.
7905 Watson rd., Hy. 66 RE. 0255.

AMERICAN TRAVELO GENERAL
Large Selection of Used Trailers
Accessories, Service, Insurance
Geo. Wilson Trailer Coaches
5785 Natural Bridge GO. 4388

ELCAR, 1951; 22 ft., all aluminum, 3 rooms, bath. Chelsea Dri-e-In Trailer Court, Lot 17.

MODERN 31 ft. aluminum house trailer, like new, make offer. 727 Page.

TRAILER for camping, fishing or traveling; sleeps 2. Wabash 6428J.
8909 Oneida lane.

HOUSE TRAILER, $850. 407 Vira. Wabash, 2 blocks south of Big Bend on Rock Hill rd.)

RED ARROW, 25 ft. refrigerator; 14 in. TV, $650. MU. 7321.

COLONIAL Elcar, Star, Universal. Duo, Terra. 5 years to pay.
FORSHEY TRAILER SALES
OPEN 9-9 EVERY DAY
6927 Olive Street Rd. CA. 0270

AUTOS, TRAILER COACHES WTD. 181
TRAILER; 3-room; '49 model or later. Call FR 7790 or write Farrell Bros., 3915 Easton.

BODIES, PARTS, TIRES 183
CUSTOM BODY WORK
COME IN TODAY FOR A FREE ESTIMATE
Body Designing, Plastic Car Bodies, Sport Cars. Custom Upholstering
Herb's Automotive Spec.
6913 Gravois VE. 9-1448

MATTRESSES, 2, for Nash car; never used. GA. 2931.

ANIMALS, LIVESTOCK 200
100 OR MORE chickens, $1 head. 615 Ferrand, South Kinloch, Mo.

DOGS—CATS 202
VISIT SPRY FARMS
"The Home of Thoroughbreds" for a really nice dog or puppy; over 20 breeds on display. 8180 Delmar

BEAGLE pups, pedigreed, 2 months old, in field twice; also black and tan rabbit hound, broke. VE. 2-1138.

BEAGLE PUPS; also 4 to 18 months; pedigreed; cheap. JE 8734

BOXER PUPS; 6 weeks old; beautifully marked; reasonably priced. VI. 2-5784.

BOXER; female, 7 weeks; AKC pedigreed; fawn; cheap. ST 5909.

BOXER PUPS; cheap to right people. 7030 Canterbury, city. ST. 7225

CHIHUAHUA puppies, AKC; also stud service. 1445 Clinton, rear.

COCKER, tan, female.
Thornwall 5-2789.

COCKER PUPPIES, 2 months old, blond Fireside 7503.

COLLIE PUPPIES, fine bred; choice litter; sired by Champion Burnbrae Buccaneer. 7719 Trenton.

COLLIES; registered with papers; MO. 4758.

DACHSHUNDS; family pet, thoroughbred pups, 9 weeks; very reasonable. TE. 4-2581.

FOX TERRIER toy pups, $10, $15; healthy; bob tails. 6 Koppinger dr., Crestwood. VI. 7-4646.

GERMAN SHEPARD PUPS; 8 weeks; black and tan, sable. GR. 0801.

GERMAN Shepherd pups; stud service; boarding. VI. 7-0842. Vee-Rot.

GERMAN SHEPHERD pups; AKC; 9 weeks. Thornwall 5-2672.

GREAT DANE, female, pedigreed, $25; must get good home. VI. 2-5054.

HOUND PUPS; 6 months old; black and tan mother; liver and white bird dog father. 8212 Manchester. HI. 6607.

IRISH SETTER PUPS; purebred; $15 and $20. RE. 7636.

KITTENS free for permanent good homes by affectionate, intelligent; must be cat lovers. CA. 8949.

LABRADOR RETRIEVER puppies, registered championship stock. Temple 7-3338.

PEKINGESE, registered toy puppies. Stud service. WOLZ, SW. 6570.

PERSIAN KITTENS, pedigreed. Kirkwood 5172W.

PERSIAN kittens; more for home than actual worth. Wabash 1361M

POINTER pups; $10. ST 1377.

PUPS weaned, wormed, inoculated. New arrivals every day, many highly bred; bargain prices; most all breeds. Ship anywhere. Also Angora Persian and Siamese kittens, baby monkeys, hamsters, rabbits. Avi-Nations, 3101 OLIVE

REGISTERED Airedale pups. E. R. Holland, Mansfield, Mo., R. R. 1.

HORSES AND VEHICLES 205
2 NICE western horses, 14 hands; 1 registered walking horse, mare; 2 extra nice shown prospect ponies, 3 years old; open evenings and Sundays. 10338 Halls Ferry rd.

PONY; beautiful gelding, 2 years old; gentle; also nice spot horse. 3726.

SHETLAND PONIES, 2; track broke; 4 and 5 years. Wab.8459W

POULTRY AND SUPPLIES 209
BABY chicks the year around. ATLAS, 2651 Chouteau. PR. 3311

CANARIES, PET BIRDS 211
CANARIES, parrots, parakeets, cages, supplies. Visit or write National, 3101 Olive. Ship anywhere.

Tropical Fish and Aquariums 213
SPECIALS
18-gal. used aquariums, $8.50; guppies, 10c; angel fish, 25c; rainerfish, $1.25; many other bargains. All aquariums, bird cages and supplies greatly reduced. Fast growing business for sale; owner leaving city. Seven Seas, 3275 Ivanhoe, HY. 7940; open 'til 9 p.m.

AIR-CONDITIONING EQUIPMENT FANS—WINDOW FANS 214
Air-Conditioners—New
¾-ton; window type; very popular make; also Kelvinator electric fan.
LARGE DISCOUNT
Call between 7 a.m.-5 p.m. Mr. Kolbe, PA. 3502. Open till 5 p.m. Saturday.

$50 OFF
1 ton Bryant window model room cooler, 1953 model; immediate installation. VI. 2-5323.

AIR CONDITIONERS; console models D.C. and window models A.C. New and used Air Guard, 3039 Olive, FR. 2992.

AIR CONDITIONER, U. S. Aircon, thermostated; 5-year warranty, perfect; $400 new; used 1½ months; make offer. MO. 3665.

AIR CONDITIONERS, new, ¾-ton, $275; installed; immediate delivery. Set in operation at Braudis Coal Co., 1229 S. 2nd. CE. 4944.

AIR CONDITIONERS; new ¾-ton Philcos; also used ¾ Frigidaire console. Dep. GO. 7933. 4027 West Florissant.

AIR CONDITIONER, YORK PHIL-CO; good condition; $100. MU. 6377.

AIR CONDITIONER; 20-ton; two 10-ton units with handling equipment. HI 9626 after 4 p.m.

AIR CONDITIONER, two ¾-ton; new, sell at cost $328 each. VI. 7-1193.

AIR CONDITIONER; ¾-ton Carrier console; $125. ACTIVE, 4440 Easton.

AIR-CONDITIONER; Philco; ¾-ton; almost new; DE. 0649.

AIR-CONDITIONER; window; ¾-ton; Frigidaire; 110 volts. $1.6119

AIR CONDITIONER, ¾-ton I. H. C.; new, discount. LU. 0804.

AIR CONDITIONER, ¾-ton new $299; others, 1732 Pine. MA.1307

AIR CONDITIONER, ¾-ton G.E.; call in person. 3699 Olive.

AIR CONDITIONER, ¼-ton Philco; bargain, $159.50. LU. 0804.

AIR CONDITIONERS, Bryant, Servel. 6908 Hampton. LO. 3448.

BEAT THE HEAT
Install air conditioner in your furnace; uses no water. Call today, WI. 5779, WI. 8025. Certified. 8131 Page.

BRYANT, York, Typhoon air conditioners; all sizes; immediate delivery. Comfort-Aires, Inc. LA. 3078

FANS, window, 20-in., $26.50; 24-in to 36-in., 35% off; blades, ¼-hp. motors, $4.95. ABC, 4619 Easton. Open Sun. and Eves.

FANS, new, attic and window fans; 20" to 42"; close-outs; specials. CROWN, 2323 N. 9th. CE. 1313.

FANS, window; 20", $29.50; 24-30", fan, ¼-hp. motor, $4.95. 1427 Franklin. GA. 4980.

FANS, 48" Dayton exhaust fans; $50 each. ST. 6241.

FANS, window, 20", $60 value, now $44.95; guaranteed. ST. 1500.

GE 20" floor model; for home or store. CU. 0789.

WINDOW FANS: 20", $34.95, with quiet Wagner motor; guaranteed; well demonstrate in your home. RA. 3722.

AIRCRAFT 215
PLANES, new, used, $100 down. Lakeside Airport, IL. 5135.

ANTIQUES 217
COUCH and 2 chairs (antique) cherrywood; reasonable. PR. 1945.

ANTIQUES WTD. 218
CALL WEBER, LU 1460
Hand-painted china, cut glass, brie-a-brac, music boxes. Weber, LU 1460. ST 1649 Sunday and eves.

OLD dolls, cut glass, painted china. Ann Rost, CO. 6206.

AUCTION SALE 219
HAGERMAN AUCTION, 5631 Delmar. Sales Mon., Wed., Sat., 7 p.m.

BICYCLES, MOTORCYCLES 221
100 NEW AND USED HARLEY-DAVIDSONS; prices slashed on all our used Harley-Davidsons and Indians.
DOMYAN BROS.
711 S. 10th st., East St. Louis, Ill.
Upton 4-9014.

HARLEY, '46 74; $225. GO. 0037.

HARLEY-DAVIDSON, '53-74; 2000 miles. Bob, 1524 DeSoto. GE.4155

MOTORCYCLE, 1952 Harley-Davidson 45K; complete with windshield and saddle-bags; less than 2000 miles. Phone 206, Chester, Ill.

MOTORCYCLE; small; good condition; sell very cheap. CA. 3485.

BICYCLES, MOTORCYCLES WTD. 222
GIRL'S 26" or 28" bicycle; good condition. PL. 7467.

BOATS AND MOTORS 223
Mercury outboard motors; Yellow Jacket boats; Le Jay electric trolling motors; Master Craft trailers; 85-lb. aluminum fishing boats; custom-made chrome trailer hitches.
Used Outboard Motors
Open Fridays 'til 8 P.M.
ST. LOUIS SPORT SALES
2904 OLIVE LU. 7100

BOATS, motors, trailers, marine supplies. SERVICE AND PARTS
Open Mon., Wed., Fri., 'til 9 P.M.
BUD'S PLACE
4443 CHIPPEWA GR. 0816

ARKANSAS TRAVELER
ALUMINUM BOATS
MARTIN MOTORS
TRAILERS AND ACCESSORIES
TRADE—TERMS
Open Monday Through Friday 'til 9
All models in stock for immediate delivery.
ROCK HILL SERVICE
9273 MANCHESTER RE. 6466

ARKANSAS TRAVELER, aluminum boats; full line. FI. 3900.

ARTS TRADING POST for Martin Pearl Shift Motors; sales, service, rentals. LO 5058, 5013 Hampton.

BOATS AND MOTORS; new; immediate delivery. Fourth & Elm, CH. 4358.

CANOE, 17-ft., Old Town; Scott Atwater motor, 7½ hp. WI.3255.

CHRIS-CRAFT, 26-ft. sedan cruiser, 4; perfect condition; at Malibu Boat Yard, Lake rd. 19A, Osage Beach, Mo., on Lake of the Ozarks. Call Mr. Sullivan, NE. 5831 or Mr. Hildebrand, MU 0407.

CHRIS-CRAFT, 16-ft. inboard; excellent condition. VI. 7-4268.

DUNPHY, 12-ft. moulded plywood; trailer; like new. 1213 Monroe.

EVINRUDE, 22.5 h.p.; like new; Mercury, 10 h.p., low mileage. Bargain prices. East Grand Boat Yards, GA. 4046.

FISHING BOAT, 15½-ft.; suitable for women and children; almost new; reasonable. GE. 0102.

FLEETLINER, 14-ft., 10 hp. Mercury cruiser motor, 53 model, Balanger trailer; completely equipped; sacrifice. 4437 Arco or 1116 Tower Grove.

KIT BOATS, assembled; ready to paint; $145. FL. 2623.

MERCURY Hurricane 10-horsepower; $285. FL. 2623.

OUTBOARD Elgin, '52, 7½ h.p.; A1 condition. 5829 Dowling, rear, Berkeley City; after 6:30 p.m.

OUTBOARD MOTOR, 7½ h.p. Elgin, 1952; $85. Dixon 5405.

WOLVERINE, 14-ft. super de luxe; 25 h.p. Evinrude. FL. 2623.

12' CAR-TOP runabout, new; $150. Atwater 0592J.

A COMBINATION trailing that your spare wheel will fit. 4492.

BOATS & MOTORS WTD. 224
OUTBOARD MOTORS WANTED; pay cash. FL. 2623.

BUILDING MATERIALS 227
AALCO BARGAINS
USED LUMBER
1 Board or Carload
Used Materials Priced Low
Bathtubs, Wash Basins, Toilets, Doors, Windows, Pipe
New Shutter Doors
Use as Doors or Screens
New Shower Stalls
$39.95
Close-Out Power Mowers
15% Discount
Aalco Wrecking & Supply
14th & Chouteau CH. 2500

ALL MATERIALS
FROM WRECKING
AMERICAN HOTEL
Lavatories, bathtubs, toilets, plumbing material, piping, doors and frames, sash, electric fixtures, fire escapes, I-beams, steel stairs and rails, marble, flooring, etc.
Cleveland Wrecking Co.
Sales Office, 617 Market st.

MARBLE MANTLES
FIRE ESCAPES
METAL CEILING
PASSENGER ELEVATOR
6-STORY AND BASEMENT
Kewanee Heating Boiler
Now heating 30,000 sq. ft.
Aalco Wrecking CH. 2500

BRICKS, hand made, $20 per M delivered. CA. 0248.

CALIFORNIA redwood paneling; new beautiful stock; less than ½ price. 6300 N. Broadway.

CALIFORNIA redwood; exterior house siding; less than ½ price. 6300 N. Broadway. MU. 5350.

DOORS, new; closing out; $5 up. 1434 N. Broadway. CE. 8136.

FIR; new 2" at used lumber price. ATLAS NE. 1017, 4058 EASTON.

FLOORING, Douglas fir 1x4 clear; big mill kiln-dried; ideal for porches, rooms, etc.; only 5c per linear foot. 6300 N. Broadway.

FLOORING; new 1x6 yellow pine, only 5c lin. ft. 6300 N. Broadway

JUST received large shipment of southern oak flooring, selling at same price as red oak while it lasts. Lawson Floor Co. 1240 S. Kingshighway; OL. 0347.

KNOTTY PINE; Early American panel; new, desirable sizes; only 13½c board ft. 6300 N. Broadway.

NU-WOOD wall plank; white and colors, all sizes, first quality; closing out; 7½c sq. ft. 1434 N. Broadway. 6300 N. Broadway.

REDWOOD bevel siding; 5"x8"; cheap. 6300 N. Broadway.

WINDOWS, new; closing out; 50c up. 1434 N. Broadway. CE. 8136.

CAMERAS 229
GRAPHIC, 2¼x2¼, with F4.5 Tessar lens, prese Compur shutter, flash and case; $100.
JEFFERSON CAMERA SHOP
1915 S. Jefferson, Sidney 6539

CAMERAS, NEW AND USED.
THE CLICK SHOP, 6310 Delmar.

CAMERAS WANTED 230
CAMERAS AND EQUIPMENT
ST. LOUIS PHOTO, 1625 MARKET

CASH for your camera; large display of new and used cameras.
HARPER'S
2818 Sutton Maplewood HI. 0270

CLOTHING 231
WINTER COAT, lady's size 12 black broadcloth; cost $110, make offer. TE. 3-6388.

CLOTHING WANTED 232
TOP PRICES men's, ladies', children's clothing, fur coats. FO.4546

FARM SUPPLIES FOR SALE 235
ALLIS B. with mower; $548.
E. R. GODDARD CO., TE. 3-2940

ART BRITTON always has tractors and equipment. TE. 3-2560.

FORD-FERGUSON tractors, $350 up; good condition. Hensler, 2015 Lemay Ferry. VI. 2-5602.

I. H. C. BAILER, No. 45, $985.

J. & K. EQUIPMENT, Imperial 2535

MANURE spreader, new idea, on 4 rubber tires; perfect condition, side delivery rake on steel, perfect, high lift for Ford tractor perfect; sell for best offer. Walnut 2902.

GARDEN & LAWN SUPPLIES 239
GARDEN TRACTOR, David Bradley, includes mower; $125. NE. 6942.

Lawn Mowers—Sales, Service 240
NEW, used, power and hand mowers.
J. H. GLASER & SON
6305 Natural Bridge CO. 4404

LAWSON power mower, 2525 Marshall, Overland, WI. 1941.

REO power mower for sale; like new; $70.00. 8935.

HEATING EQUIPMENT 241
NEW AND USED
Furnace, oil burners, stokers; all sizes; bought and sold.
2772 GRAVOIS LA. 3000

LOW PRICES on furnaces, oil burners, water heaters; trade in your old equipment. Free estimates, long easy terms. Call day or night. Kirkwood 6890.

BOILER No. 3-8 Crane cast iron, steam, with jacket; 3-10 Crane cast iron steam boiler with jacket. Breese Public School, Breese, Ill., phone 193.

NEW, oil fired furnaces; complete with blower and pressure type burner and all controls for 5 or 6 room house; $289 delivered in St. Louis; ST. 6313.

GAS HEATER, small; year old; $20. Call DE. 3137.

STOKER and controls; good condition. FL. 3375.

FURNACE, 22" hot air; stoker; A1 shape, 3334 Caroline.

HOUSEHOLD GOODS 243
HAGERMAN NEW MERCHANDISE
AUCTION
TONIGHT 7 P.M.
INVENTORY
CLEAN OUT
YOUR BID STARTS
1000's New Items
From TV to fans
Buy 1/6 to 1/2 Retail!
TIME PAYMENTS, BANK RATES.
$124 BENRUS WATCH CONTEST.
$69 QUIZ PRIZE — FREE GIFTS.
Air-Cooled — Bring Kiddies
SALES RUN TILL 1 A.M.
5631 DELMAR (DeBaliviere)
OPEN FOR INSPECTION
On sale to public; 3 rooms of furniture, including 3-piece bedroom suite, springs, mattress, bed davenport, living room suite, lamps, tables, breakfast set, gas range, refrigerator, utility cabinet and floor coverings; ask for Lot 4357.
Take Over for Balance Due
$273.46
$5 Down Delivers, Easy Terms.
SPECIALTY FURNITURE CO.
820 FRANKLIN. OPEN NIGHTS.

IRON, G.E. electric rotary with chair; never used; $50. RE. 2556.

KITCHEN, dining room, other furniture; hospital bed. FR. 1315.

LIVING ROOM; Warehouse Removal Sale; priced drastically cut to avoid moving, all brand-new stock. Here are a few examples: $199 value 2-pc. modern in genuine friese, $128; $299 value 2-pc. sectional, modern, $144. Many more 2-pc. suites, sofas, love seats, chairs, at drastically reduced prices. Terms.
KNOST-BOCKWINKEL FURN.

THE EVERYDAY MAGAZINE
Published Every Day—Week-days and Sundays in the ST. LOUIS POST-DISPATCH
PART TWO — ST. LOUIS, SATURDAY, JULY 11, 1953 — PAGES 1—6B

One for the Ladies

Why Bachelors Remain Bachelors

By Hal Boyle

NEW YORK, July 11 (AP).

YOU know what causes more old maids than anything. Bachelors.

All women are convinced the only good bachelor is a former bachelor. They aren't really sporting about their hunting. They not only hate the ones that get away from them, but they even resent seeing a bachelor escape from another girl.

HAL BOYLE

A young woman who returned empty-handed from a recent June matrimonial safari complained to me:

"To get married today a girl practically has to grab a boy while the ink is still wet on his high school diploma. The older men get, the more frightened they seem to be of marriage, and after 30 they seem to think it is illegal or underhanded or something.

"Just what is wrong with bachelors? Are they afraid to grow up?"

★ ★ ★

WELL, IN THE INTEREST of lovelorn ladies everywhere, I called together all the bachelors I know—a mangier-looking, happier body of men you never saw—and asked them bluntly:

"Fellows, what is wrong with you. Why don't you get married? Are you yellow?"

This made them angry. They all joyously agreed they were cads but all denied they were cowards. They divided into two general classes:

1. Those who wouldn't marry the best woman who ever lived, "Not even if she was half-angel and had feathers to prove it."

2. Those who hadn't found "the right girl"—and heartily hoped they never would.

★ ★ ★

"PEOPLE HAVE GOT the wrong idea about bachelors," said one. "They think they are sad, lonely and helpless. But when you see a guy like that, he isn't a real bachelor—he's just a prospective husband.

"A true bachelor is happy and carefree. A married man has two bosses—one at home, one in the office. A bachelor has to please only one. And he leads a crowded social life. He is always in demand. Any party is considered dull, even by wives, unless the hostess has a bachelor ortwo on tap."

★ ★ ★

ANOTHER BACHELOR broke in:

"It isn't true that bachelors hate women. Nobody loves and appreciates them more. A bachelor just refuses to be a watchfob for any one woman."

"Amen, brother!" chorused his fellow scoundrels.

What basic reason did they have for not marrying?

"Wives insist on treating thier husbands like small boys," said one. "They want to mother them. If a wife wants to take the place of one of your parents, why doesn't she act like your father? Your father used to leave you alone most of the time."

"That's right," chimed a second. "A modern wife isn't satisfied just to marry you. She wants to surround you, engulf you, and crawl into your mind, too. If you take up golf, she isn't happy until she can beat you at the game. She isn't a partner—she's a competitor."

★ ★ ★

ONE MISCREANT HAD had the nerve to suggest society owed bachelors a debt because they reduced domestic discord.

"When a married couple get on each others nerves," he observed, "they often call in a bachelor as a friend of the family. They have a few drinks, the wife cooks up a nice dinner, and afterward they watch television or have a pleasant talk. Result: the bachelor has had a swell cost-free evening, and the husband and wife are cooing at each other instead of throwing plates.

"If it weren't for bachelors, more married people would be trotting to divorce courts or psychiatrists."

★ ★ ★

WHEN I ASKED under what conditions they themselves would marry, only two of the diehards would even admit the possibility.

"I might be tempted if I could find a woman who could make a martini as well as my bartender," mused one, "but I think I'm safe."

"Let me put it this way," said the other, "My father was a stinger—let's face it. He refused to work. So my mother got a good job, and all his life kept him well-fed, well-clothed, idle, happy, and supplied with enough pocket money to bet on the races.

"But where can you find a sweet, old-fashioned hard-working girl like that today? If I knew a warm-hearted, generous girl with a fine job that would lead in time to a good pension. . . . and if she had a car. . . . and a well-furnished apartment. . . . I'd marry her. . . maybe."

Then he added hastily:

"But the apartment would have to be air-conditioned."

ADVERTISEMENT

For 3 generations

FALSTAFF

Your assurance of Premium Quality Beer

Falstaff Brewing Corp., St. Louis, Mo., Omaha, Nebr., New Orleans, La., San Jose, Calif.

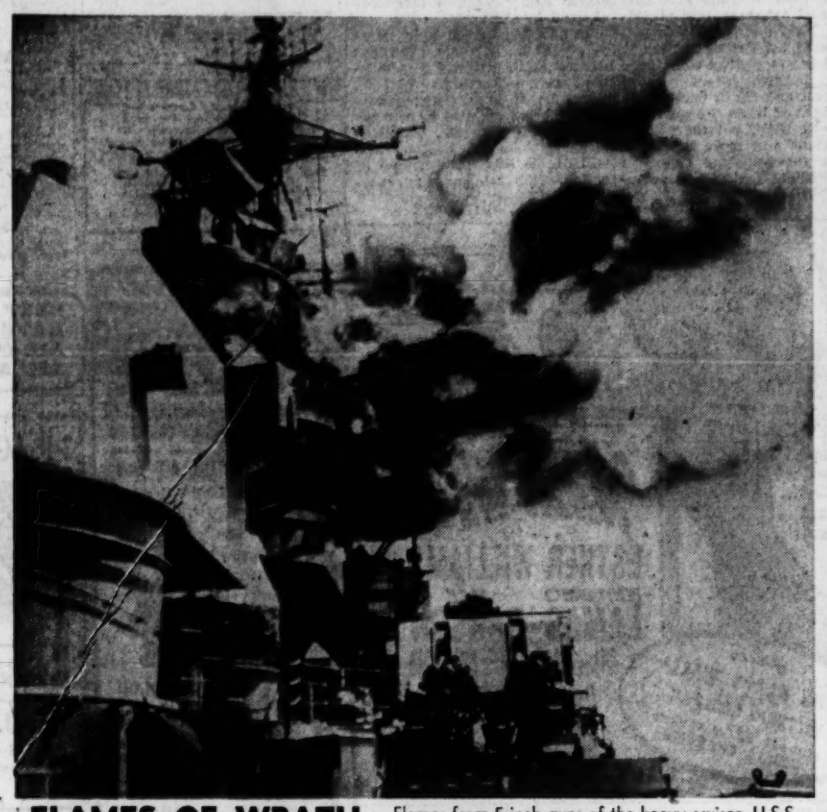

FLAMES OF WRATH Flames from 5-inch guns of the heavy cruiser, U.S.S. St. Paul, appear to be sweeping ship's after deck in this unusual picture from the Korean war zone. Action occurred during bombardment of Communist positions on the east coast of North Korea. —Associated Press Wirephoto from U. S. Navy.

Seeking Victims of Building Project Cave-in

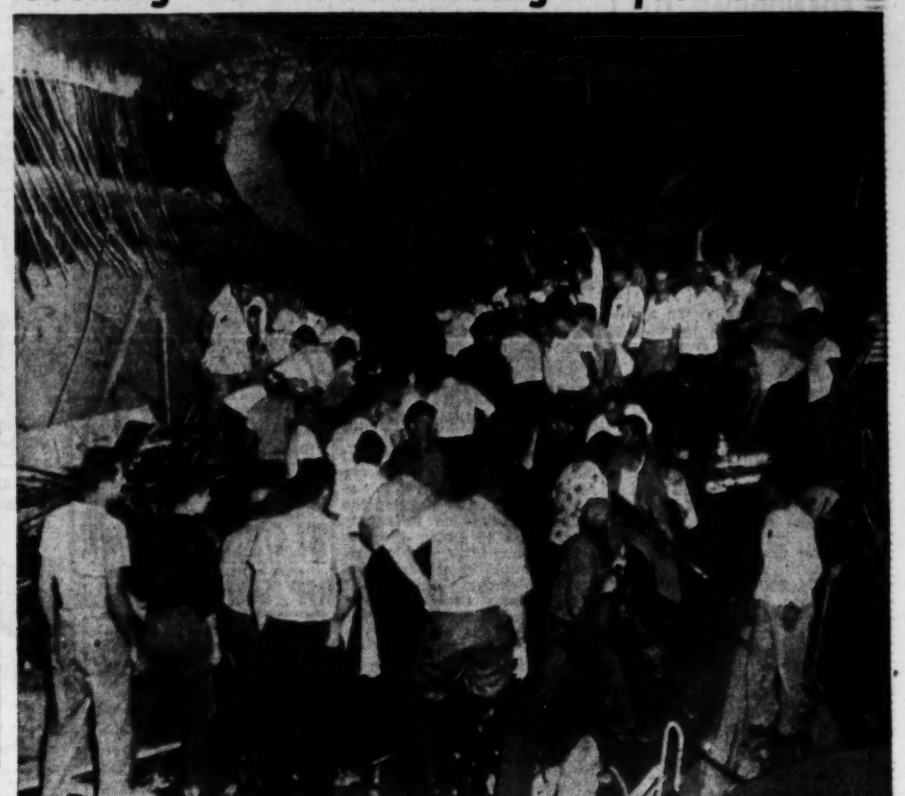

Rescue workers use pneumatic drills to break up and loosen wet, fast-hardening concrete as they search for workmen trapped in cave-in at office building construction project in Scarsdale, N.Y., yesterday. A corner of the structure buckled as concrete was being poured for the roof. Three men were killed and 10 others were injured. Below, a concrete-spattered workman is assisted from scene by rescue crewmen. —Associated Press Wirephotos.

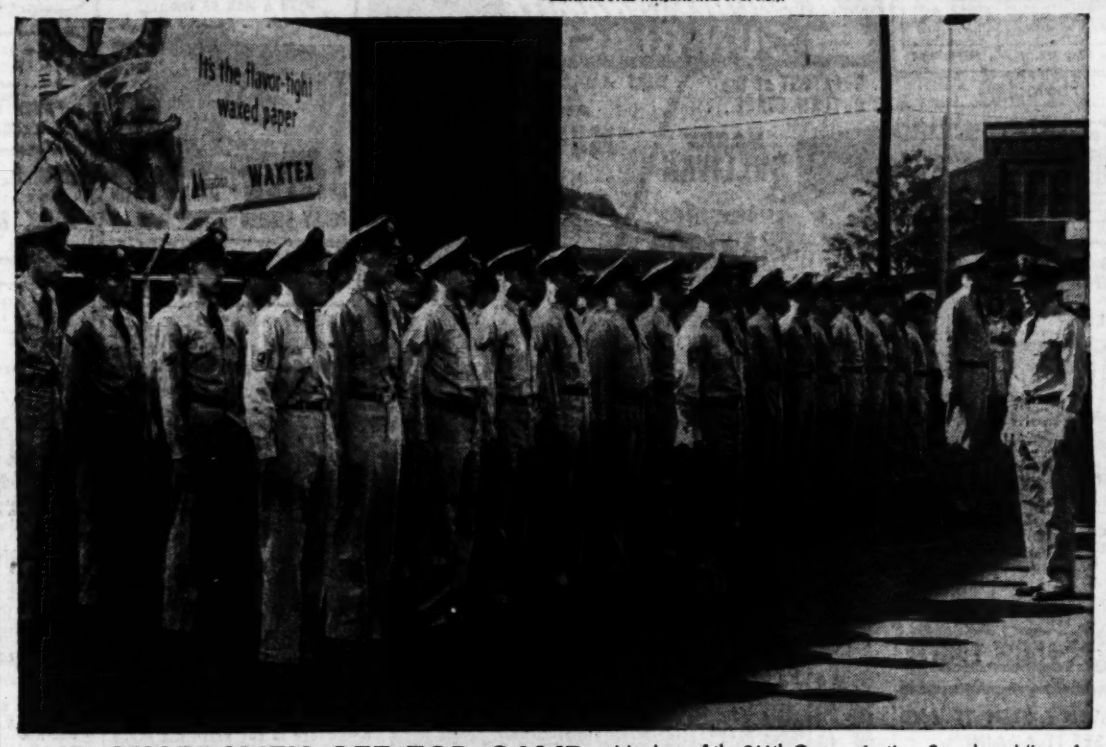

AIR GUARDSMEN OFF FOR CAMP Members of the 266th Communications Squadron, Missouri Air National Guard, receiving instructions from Capt. Robert A. Newsham (right), before leaving Union Station today for summer training. The unit will take a two-week course at Selfridge Air Force Base, Mich., and is to return July 25. —By a Post-Dispatch Photographer.

STUDENT NURSES GUESTS AT GAME Uniformed student nurses—part of a group of 500 who were guests at the Cardinals-Braves game at Busch Stadium last night—eagerly seek autographs from Lew Burdette, Milwaukee star relief pitcher. The nurses, representing 12 nursing schools in the St. Louis area, were in a crowd of 22,000 which saw the Braves defeat the Redbirds 5-2. —By a Post-Dispatch Photographer.

LEGION CONVENTION PLANNERS

Officers of the American Legion Auxiliary, which will meet in connection with the national Legion convention opening here Aug. 31, mapping plans at a session at Hotel Statler last night. From left: Mrs. Jane Rishworth, Indianapolis, Ind., national secretary; Mrs. Rae Ashton, Vernal, Utah, national president, and Mrs. Clark Hudson, 1121 Lawn avenue, who is general convention chairman. The convention will run through Sept. 3. —By a Post-Dispatch Photographer.

SILENT TWINS POSE PROBLEM When an Indian charm from a vending machine disappeared, Mrs. William Burtz took her 4-year-old twin daughters to an Atlanta (Ga.) hospital and posed this question: "Which twin swallowed it?" Neither of the youngsters was talking but X-rays showed that Patresa Lorena (left) and not her sister, Theresa Lee, had custody. —United Press Telephoto.

DONNELLY SIGNS MENTAL HOSPITAL ADMISSION BILL

Measure Makes It Unnecessary for Patient to Be Declared Legally Insane.

By BOYD F. CARROLL
Jefferson City Correspondent of the Post-Dispatch.

JEFFERSON CITY, July 11—Provision for voluntary admission to mental hospitals of persons suffering from mental disorders, without being declared insane in a court proceeding, is made in a legislative act approved yesterday by Gov. Phil M. Donnelly.

The act, to become effective Aug. 29, is intended to simplify the procedure in gaining admission to a hospital and to improve the standard of care and treatment of mental patients.

Terms of Act.

Under this act a patient may be admitted to a state or private hospital for treatment of the insane, on his own application or application by a friend, spouse or guardian, a health or welfare officer, or by certification of two designated examiners.

The head of a private hospital may, and a public hospital shall admit for observation, diagnosis, care and treatment, any person who is mentally ill, upon application, under terms of the act. The obligation placed upon public hospitals is subject to availability of suitable accommodations.

Parents or guardians may make applications for persons under 16 years old.

Procedure set up under the act will enable persons desiring medical treatment for mental illness to obtain such care without the requirement of being declared legally insane before they may be admitted to a state hospital.

Provision for Release.

Provision is made for release of a voluntary patient upon his own request, or the request of a guardian, spouse or adult next of kin.

An individual admitted to a state hospital as a private patient will be required to pay for treatment and care, and bond provided to secure the payment.

The act provides that if a patient is unable to pay for his care in a state hospital, the hospital superintendent shall notify the judge of the probate court of his home county, who, upon proper evidence of need, shall order hospitalization of the individual as a county patient. In that event the county will pay $6 a month, plus the actual cost of clothing, and the state will pay the rest.

2 POST OFFICE JOBS OPEN

Application forms for two supervisory jobs in the St. Louis Post Office are now available at the Federal Building, Mrs. B. M. Snoddy, director of the Ninth United States Civil Service Region, announced today.

The jobs open are superintendent of buildings at a salary of $6270 a year and assistant superintendent at $4970. No written test will be given but applicants will be examined as to education, experience and training.

Senate Votes New Job.

WASHINGTON, July 11 (UP)—The Senate has approved and sent to the White House a bill providing for an additional assistant postmaster general at $15,000 a year. The new official's duty will be to supervise a post office department personnel program.

STUBBORN BULL DERAILS TRAIN, 20 PERSONS HURT

ARDMORE, Okla., July 11 (AP)—A stubborn bull, refusing to yield the right of way to the Santa Fe's Texas Chief, derailed the crack luxury train north of here yesterday and caused injury to 20 persons.

Only 10 were hospitalized, and none of them was listed as critical.

The 1200-pound bull, which blundered into the switching mechanism, shunted the Galveston (Tex.) to Chicago streamliner off the main line. The four-unit diesel engine, mail car, baggage car and three chair cars jumped off the track.

The engineer, seeing the animal ahead, braked for several hundred yards, passengers said, but did not get the train stopped. The bull was killed.

REHEARING GRANTED ON GAS DENIAL FOR UNION ELECTRIC

The Mississippi River Fuel Corp. was granted a rehearing yesterday of the Federal Power Commission's order denying the company permission to supply natural gas to Union Electric.

The commission said a new hearing would be scheduled because the company contended it could present additional facts for consideration that were not known when the record of the case was closed.

The firm seeks permission to supply natural gas to Union Electric for use in firing steam-electric boilers at the new Meramec generating plant.

4 STATES PLAN NEW SUIT OVER TIDELANDS

Attorneys General Agree to Aid Each Other in Legal Test of Law.

WASHINGTON, July 11 (AP)—The Attorneys General of Alabama, Arkansas, Montana and West Virginia have decided to back up with at least one more lawsuit Arkansas's attack on the law establishing state titles to oil-rich offshore lands.

Last night, after a day-long conference, the four attorneys general announced they had agreed "to assist one another" in the legal battle and to file one or more additional suits testing constitutionality of the law.

Attorneys General Si Garrett of Alabama and Arnold of Montana, who said they also spoke for Attorneys General John G. Fox of West Virginia and Tom Gentry of Arkansas, told reporters at least one more suit will be filed and Arkansas's action in United States district court here will be pressed.

Garrett and Olsen declined to say where or when the next suit would be filed, but there were indications one move might be to ask the Supreme Court to take original jurisdiction, without waiting for a trial in a lower court. In any event, Garrett and Olsen said, the Supreme Court eventually will be called on to decide the constitutionality of the law, one of the first Eisenhower Administration measures enacted by Congress.

In addition to the four states represented by their attorneys general, Missouri and Rhode Island sent observers. Will F. Berry Jr., assistant attorney general of Missouri, said he will report to his superior, Attorney General John M. Dalton, who will decide Missouri's course of action. Rhode Island was represented by Assistant Attorney General Archie Smith.

Garrett and Olsen also predicted "considerable help" from states not represented at yesterday's meeting.

Non-Spendable Dime.

MESA, Colo., July 11 (UP)—Henry Grundy, 80 years old, has his dime back but he can't spend it. Grundy swallowed the coin five years ago. Yesterday it was removed from his left lung but was so corroded it can't be used.

Amusements

MUNICIPAL OPERA MUSICALS
OPEN-AIR THEATRE FOREST PARK
ALWAYS FREE PARKING 5000 CARS
NIGHTLY, 8:30—Last Time Sunday
GOOD SEATS ALL PERFORMANCES
BLOSSOM TIME
NEXT MONDAY—SEATS NOW
RIP VAN WINKLE

MUNICIPAL OPERA TICKET OFFICES Are EVERYWHERE
SOUTHTOWN — Famous-Barr Southtown store, Kingshighway and Chippewa. Accessible to all highways and nearby towns. Open Monday, Thursday, Friday, 9:30 A.M. to 9:30 P.M.; other days, 9:30 to 5:30 P.M. No telephone reservations, please. Plenty of Free Parking.
WEST END—Municipal Theatre in Forest Park. Open daily 9 A.M. to 9 P.M. Buy tickets on way home from office. Telephone ROsedale 6000 for reservations Reserved Parking area of Box Office.
DOWNTOWN—Lobby, Arcade Building, 8th and Olive Sts., open daily 9 A.M. to 9 P.M., Sundays, 12 noon to 5 P.M. Windows open at all times for downtown workers and shoppers. Telephone GArfield 4400 for reservations. Nearby parking facilities available.
Tickets 50c, 75c, $1.35, $2.00, $2.75

Photoplays

WORLD ST. CHARLES NEAR SIXTH
Adults Only OPEN 10:30 A.M. Cont. Till 2 A.M.
COOL AIR-CONDITIONED
GA 5305
BIG TRIPLE SHOW 1ST TIME TOGETHER BURLESQUE CAPERS OF 1953
Hollywood GIRLS COMICS
PEEP SHOW
EXTRA! EXTRA! 3D IN THE FLESH
EXCLUSIVE SHOWING
ON STAGE IN PERSON Mystery Girl of Burlesque Plus JETTA St. Louis Star
MIDNITE SHOW TONITE

Photoplays

A GALA Latin-American SUMMER REVUE
LOS BARRANCOS International Dancing Stars
EDDIE GARSON and Chico-Chico
FREDDY CALO and his Latin-American ORCHESTRA
Dine and Dance Under the Stars on the Starlight Roof atop THE CHASE HOTEL

FOR DINE and DANCE SEE PAGE 5 This Section

FOR THE THOUSANDS WHO HAVEN'T SEEN IT AND HUNDREDS WHO WISH TO SEE IT AGAIN!
HELD OVER
POSITIVELY LAST TIMES TONIGHT!
50,921 PEOPLE HAVE THRILLED TO THE EXOTIC CHARM OF HISTORY'S MOST EXCITING SIREN!
HELD OVER at these DRIVE-IN Theatres
DIRECT FROM ITS DOWNTOWN ROADSHOW ENGAGEMENT!
The Exciting Story of the Most Alluring Woman in History!
AIRWAY ST. CHARLES RD., EAST OF LINDBERGH
MANCHESTER MANCHESTER and BALLAS ROAD
RONNIE'S LINDBERGH SOUTH OF GRAVOIS
NORTH HIGHWAY 99 AT JENNINGS RD.
The Screen's Greatest Achievement for 1953
COLUMBIA PICTURES presents RITA HAYWORTH STEWART GRANGER IN SALOME
Co-Starring CHARLES LAUGHTON AND A CAST OF THOUSANDS
Filmed in Ravishing Technicolor
SALOME
Roadshow Prices This Engagement Only! Adults 75c Inc. Tax—Children Under 12 Free!
DRIVE OUT TO A DRIVE-IN, CAR FULLY LOADED

CHEROKEE CAVE
OPEN EVERYDAY
From 10 A.M. to 10 P.M.
ADULTS, 85c CHILDREN, 35c
3400 S. Broadway at Cherokee

"IT'S FASHIONABLE" to Go to Arthur Murray's
Join the millions of popular people that Arthur Murray has taught dancing.
Call LI. 8308 or CH. 3295

SWIM
Swim in Crystal clear pure filtered water at
Lindendale Park
HIGHLAND, ILL.
Open to the public every day from 1 P.M. to 10 P.M. weather permitting.
The Park has all the beauties of nature with picnic facilities. Entrance to the Park is free, with plenty of parking space. Refreshments of all kinds available in the Park. Highland is located on U.S. Highway 40 just 30 miles east of St. Louis.

Ride the Big Boat
GALA EXCURSIONS
DAY TRIPS—10 a.m. to 4 p.m.
WED—THUR—FRI & SUN
SATURDAY AFT—2:30 to 7
Grand Scenic Boat Rides
Music—Dancing—Kiddieland
NIGHT TRIPS—9 to 12 p.m.
Every night except Mon & Tues
Johnny Polzin's 12-pc Band
Music & Dancing on all Trips
Tickets & Docks—Ft. of Washington Ave. MAin 4040—Daylight Saving Time
COOL AIR CONDITIONED
Steamer ADMIRAL

Photoplays

Loew's STATE
STARTS TODAY
M-G-M's Technicolor MUSICAL
Splashed with fun and kisses... tunes and Technicolor!
"DANGEROUS WHEN WET"
starring ESTHER WILLIAMS
FERNANDO LAMAS · JACK CARSON
Charlotte GREENWOOD
Denise DARCEL with William DEMAREST
Donna CORCORAN
plus 'THE GLASS WALL' STARRING VITTORIO GASSMAN AND ACADEMY AWARD WINNER GLORIA GRAHAME

2 SMASH HITS! DOUBLE DYNAMITE GUN BLASTS!
GREATEST of the OUTLAW STARS... BARRY SULLIVAN BRODERICK CRAWFORD in "BAD MEN of Tombstone"
co-starring HARRY MORGAN and KEVIN McCARTHY
A KING BROS. Production. Directed by Kurt Neumann. Screenplay by Philip Yordan and Arthur Strawn. An ALLIED ARTISTS Re-Release
THAT AMAZING STAR... AUDIE MURPHY He's a BABY-FACED KILLER in "BAD BOY"
starring LLOYD BRIDGES · MARY WICKES · JAMES ARNESS
Produced by PAUL SHORE. Directed by HUNT HERSHMAN. Screenplay by Robert E. Andrews. An ALLIED ARTISTS Re-Release
COOL COMFORT Loew's ORPHEUM Starts Today Doors Open Noon

ST. ANN 4 SCREEN 66 PARK-IN DRIVE-IN THEATRES
TONITE!
MIDNITE CHILL SHOW SPECIAL SHRIEK AND SHUDDER JAMBOREE
SPECIAL FEATURE SHOWN ONLY AFTER 12:00 NITE
SPINE-TINGLING THRILLS!
COME AS LATE AS 9:30 P.M. AND SEE OUR REGULAR SHOW AND THE MIDNITE SHOW FOR THE SAME PRICE.

St. Louis' DRIVE-IN Theatres
MOVIES UNDER THE STARS
OPENS 7:00 STARTS AT DUSK
MIDNITE SHOWS EVERY SATURDAY
ST. ANN 4 SCREEN ST. CHARLES RD., EAST OF LINDBERGH
YOUR CHOICE OF DOUBLE PROGRAMS!
3 TECHNICOLOR HITS 'LYDIA BAILEY' 'ON THE RIVIERA' —OR— Gary COOPER 'BIRTAN DRUMS' (Tech.) Ty Power 'RAWHIDE'
EXTRA, TONITE AT MIDNITE—SPECIAL HORROR SHOW
SKYLINE NAT'L BRIDGE RD., E. OF LINDBERGH
TWO BIG HITS! J. WAYNE, M. O'HARA 'RIO GRANDE' (COLOR) FRANK LOVEJOY 'RETREAT HELL' LATE SHOW TONIGHT
66 PARK-IN HIGHWAY 66, EAST OF LINDBERGH
ALL TECHNICOLOR SHOW
LUCILLE BALL, JOHN AGAR 'MAGIC CARPET' JON HALL, CHRISTINE LARSON 'BRAVE WARRIOR'
CARTOON: FIRE ENGINE RIDES LATE SHOW TONIGHT
HELD OVER!
AIRWAY ST. CHARLES RD., E. OF LINDBERGH
MANCHESTER MANCHESTER and BALLAS RD.
RONNIE'S LINDBERGH SO. OF GRAVOIS
NORTH HIGHWAY 99 at JENNINGS RD.
OPEN at 7 FIRST SHOW AT DUSK
Technicolor "SALOME" starring RITA HAYWORTH STEWART GRANGER CHARLES LAUGHTON
POSITIVELY ENDS TONIGHT
PRICES... for this Engagement Only Adults 75c Children Under 12 Free
CHILDREN Always FREE • Paradise PLAYGROUNDS

ST. CHARLES DRIVE-IN BY-PASS 40 ST. CHARLES, MO.
Patricia Medina Louis Hayward 'The Lady and the Bandit' (8:48-12:30)
Millard Mitchell Gilbert Roland 'MY SIX CONVICTS' (10:35)
ALSO CARTOON — FREE PLAYGROUND FOR KIDDIES

Photoplays

WILL ROGERS UNION & PAGE
Comfortably Air-Conditioned
Open 4:45. Adults 40c to 6
Adults 50c Tax Inc. After 6
Front Children Under 12 With Parents
'TAIR WINDS TO JAVA'
Fred MacMurray ★ COLOR HIT
Plus National Guard Story
'THUNDERBIRDS'
John DEREK ★ Mona FREEMAN

NORSIDE
ESQUIRE · VARSITY
RITZ
Today Today
Esquire and Varsity—Doors Open 1:30
Ritz and Norside—Doors Open 5:00
Margaret Irwin's GREAT Novel
Now a NEW dramatic spectacle brought to the screen. The flaming love story of a Queen!
'YOUNG BESS' TECHNICOLOR
JEAN SIMMONS STEWART GRANGER DEBORAH KERR CHARLES LAUGHTON
PLUS—LADY OF SOCIETY TANGLES WITH A MAN OF THRILLS!
Roxy Gets . . . Gambling Guys . . . Gags Galore!
HOWARD KEEL ★ MARJORIE MAIN POLLY BERGEN with Miss Foch, Bob Burton
FAST COMPANY
CHILDREN UNDER 12 FREE WITH PARENTS
VARSITY LATE SHOW TONIGHT
Park Free—Esquire, Norside, Varsity

MOVIE TIME

AMBASSADOR
"SCARED STIFF," at 12:15, 3:34, 5:49, 10:08; "FRANCIS COVERS THE BIG TOWN," at 2:04, 5:23, 8:38.

FOX
"THE CHARGE AT FEATHER RIVER," at 12:39, 3:05, 5:27, 7:51, 10:15; "ALASKAN ESKIMO," at 12:12, 3:36, 5:00, 7:24, 9:48.

PAGEANT
"THE JUGGLER," at 7:00, 9:00.

SHADY OAK
"A QUEEN IS CROWNED," at 7:00, 9:00.

ORPHEUM
"BAD MEN OF TOMBSTONE," at 12:15, 3:01, 5:47, 8:35; "BAD BOY," at 1:29, 4:15, 7:01, 9:49.

LOEW'S STATE
"DANGEROUS WHEN WET," at 12:10, 3:28, 6:40, 9:55; "THE GLASS WALL," at 10:30, 1:47, 5:02, 8:17.

ST. LOUIS
"THE TALL TEXANS," at 12:30, 3:45, 7:00, 10:15; "I'LL GET YOU," at 2:21, 5:36, 8:51.

BEAT THE HEAT WHERE YOU DON'T HAVE TO BEAT THE BUGS... IN PERFECT, AIR-COOLED COMFORT AT THE FOX, AMBASSADOR OR ST. LOUIS THEATRES

3-D ACTION-SOUND! THE CHARGE AT FEATHER RIVER
WITH Guy MADISON ★ Frank LOVEJOY
AND WALT DISNEY'S DELIGHTFUL REAL-LIFE STORY IN TECHNICOLOR 'The Alaskan Eskimo'
TODAY AT THE COOL FOX Opens 11:45 a.m. ★

OPENS 12 NOON! AMBASSADOR COOL!
DEAN MARTIN & JERRY LEWIS 'SCARED STIFF'
Donald O'CONNOR 'FRANCIS COVERS THE BIG TOWN'
CHILDREN UNDER 12 FREE ACCOMPANIED BY PARENTS

Opens 12 Noon ST. LOUIS COOL!
3-UNIT ACTION-PACKED THRILL-FILLED TREAT!
Gold . . and a Woman 'THE TALL TEXAN'
Rough . . . Tough GEORGE RAFT 'I'LL GET YOU'
3-D LAFFS! 'A DAY IN THE COUNTRY' With JOE BESSER
Children under 12 FREE accompanied by Parents

COOL! PAGEANT COOL!
OPENS 6:30 P.M. Shows 7 and 9 P.M.
KIRK DOUGLAS In the Greatest Role of His Career! 'THE JUGGLER'
Based on MICHAEL BLANKFORT'S Best-Selling Novel

COOL! SHADY OAK COOL!
Opens 6:30 P.M. Shows 7 and 9 P.M.
First St. Louis Showing! The Only Full-Length Feature of the Coronation!
J. Arthur RANK'S 'A QUEEN IS CROWNED' Color by TECHNICOLOR
Narrated by LAURENCE OLIVIER
PARK FREE AT SCRUGGS, EXCEPT MONDAY AND FRIDAY

MOTION PICTURE DIRECTORY
Neighborhood Theatres

APOLLO DeBALIVIERE at WATERMAN COOLED BY REFRIGERATION
Clark GABLE ★ Gene TIERNEY 'NEVER LET ME GO'
Ralph MEEKER ★ Sally FORREST 'CODE TWO'

AVALON KINGSHIGHWAY-CHIPPEWA Open 5:00—Start 5:30 COOLED BY REFRIGERATION
Children Under 12 Free Accompanied by Parents
Stewart GRANGER ★ Joan SIMMONS 'YOUNG BESS' Technicolor
Howard KEEL ★ Marjorie MAIN 'FAST COMPANY'

BADEN 8301 NORTH BROADWAY
Alan LADD ★ Deborah KERR 'THUNDER IN THE EAST'; John PAYNE William Demarest, 'THE BLAZING FOREST'

BEVERLY 7440 OLIVE STREET RD. Open 6:30—Start 7:00
SUPER WESTERN IN TECHNICOLOR!
Charlton HESTON ★ Rhonda FLEMING 'PONY EXPRESS' (At 8:35 Only)
Peter LAWFORD ★ Dawn ADDAMS 'SHADOW IN THE SKY' (7:00-10:15)

BREMEN 20TH and BREMEN COOLED BY REFRIGERATION
June ALLYSON ★ Van JOHNSON 'REMAINS TO BE SEEN'; Barry Sullivan Polly Bergen, 'CRY OF THE HUNTED'

BRENTWOOD 2550 BRENTWOOD Cooled by Refrigeration Free Parking
Clark GABLE ★ Gene TIERNEY 'NEVER LET ME GO' (8:24)
Ralph MEEKER ★ Sally FORREST 'CODE TWO' (7:00 & 9:58)

CINDERELLA 2735 CHEROKEE Cooled by Refrigeration
Clark GABLE ★ Gene TIERNEY 'NEVER LET ME GO'
Ralph MEEKER ★ Sally FORREST 'CODE TWO'

COLUMBIA 5257 SOUTHWEST COMFORTABLY COOL
Alan LADD ★ Arlene DAHL 'DESERT LEGION' (6:45 & 10:00)
Charlton HESTON ★ Rhonda FLEMING 'PONY EXPRESS' (Technicolor) (At 8:25)

CONGRESS 4023 OLIVE
Gene AUTRY 'ON TOP OF OLD SMOKEY' Geo. MONTGOMERY ★ A. STEVENS 'JACK McCALL, DESPERADO' (Tech.) Chap. No. 13 Serial; Also Shorts

CREST 8800 GRAVOIS, Park Free Last Day! Start 7:00
COOLED BY REFRIGERATION!
Children Under 12 Free Accompanied by Parents
★ ALL-TECHNICOLOR SHOW ★ ★
Alan LADD ★ Arlene DAHL 'DESERT LEGION'
Charlton HESTON ★ Rhonda FLEMING 'PONY EXPRESS'

GEM 8840 ST. CHARLES ROCK RD. Open 6:30—Start 7:00
2 TECHNICOLOR ACTION HITS!
Alan LADD ★ Arlene DAHL 'DESERT LEGION' (7:00 & 10:15)
Ronald REAGAN ★ Rhonda FLEMING 'TROPIC ZONE' (At 8:48 Only)

GRANADA 4519 GRAVOIS Park Free 4633 Gravois
Open 5:00—Start 5:30
COOLED BY REFRIGERATION!
Children Under 12 Free Accompanied by Parents
★ ALL-TECHNICOLOR ACTION SHOW ★
Rock HUDSON ★ Julia ADAMS 'LAWLESS BREED'
Audie MURPHY ★ Susan CABOT 'GUNSMOKE'

GRAVOIS JEFFERSON and GRAVOIS Last Day! Start 5:30
2 COMPLETE SHOWS—LAST SHOW 8:45
COOLED BY REFRIGERATION!
Children Under 12 Free Accompanied by Parents
★ ALL-TECHNICOLOR SHOW ★
Alan LADD ★ Arlene DAHL 'DESERT LEGION'
Charlton HESTON ★ Rhonda FLEMING 'PONY EXPRESS'

HI-POINTE SKINKER AND CLAYTON Open 5:00—Start 5:30
COOLED BY REFRIGERATION!
Children Under 12 Free Accompanied by Parents
★ ALL-TECHNICOLOR ACTION SHOW ★
Rock HUDSON ★ Julia ADAMS 'LAWLESS BREED'
Audie MURPHY ★ Susan CABOT 'GUNSMOKE'

HI-WAY 2705 NORTH FLORISSANT Starts 7:00
Olivia DeHAVILLAND ★ Richard BURTON 'MY COUSIN RACHEL'
Preston FOSTER, 'THE BIG NIGHT'

IVANHOE 3359 IVANHOE Cooled by Refrigeration. Starts 7
Ethel MERMAN ★ Donald O'CONNOR 'CALL ME MADAM' (TECH.)
Richard WIDMARK ★ Joanne DRU 'MY PAL GUS'

JANET 6900 WEST FLORISSANT
Clark GABLE ★ Gene TIERNEY 'NEVER LET ME GO'
K. WYNN ★ Sally FORREST, 'CODE TWO'

KIRKWOOD KIRKWOOD, MO. Cooled by Refrigeration
Clark GABLE ★ Gene TIERNEY 'NEVER LET ME GO,' S. FORREST, R. MEEKER, 'CODE TWO'

LA COSA 10267 ST. CHARLES RD. Cooled by Refrigeration
Clark GABLE, 'NEVER LET ME GO' Ralph MEEKER, 'CODE TWO'

LAFAYETTE 1643 S. JEFFERSON Last Day! Start 5:30
Children Under 12 Free Accompanied by Parents
John LUND ★ Audrey TOTTER 'WOMAN THEY ALMOST LYNCHED'
David BRIAN ACTION HIT! 'PERILOUS JOURNEY'

LINDELL 3511 N. GRAND AT HEBERT Open 5:00—Start 5:30
COOLED BY REFRIGERATION!
Children Under 12 Free Accompanied by Parents
★ ALL-TECHNICOLOR ACTION SHOW ★
Rock HUDSON ★ Julia ADAMS 'LAWLESS BREED'
Audie MURPHY ★ Susan CABOT 'GUNSMOKE'

LYRIC SIXTH and PINE Bing CROSBY 'TROUBLE ALONG THE WAY'
Abbott & Costello, 'MEET CAPTAIN KIDD'

MANCHESTER 4247 MANCHESTER Last Day! Start 7:00
COOLED BY REFRIGERATION!
Children Under 12 Free Accompanied by Parents
7 ACTION-PACKED HITS! DOUBLE FEATURE!
Jean PETERS ★ Zsa Zsa GABOR 'MOULIN ROUGE' Technicolor
Tom CONWAY ★ Action and Thrills! 'CONFIDENCE GIRL'

MAPLEWOOD 7170 MANCHESTER Park Free. Start 5:30
COOLED BY REFRIGERATION!
Children Under 12 Free Accompanied by Parents
Bob HOPE ★ Mickey ROONEY 'OFF LIMITS'
Frank LOVEJOY ★ Dynamite Action! 'THE SYSTEM'

McNAIR 2869 McNAIR Joanne DRU D. BAILEY, 'PRIDE OF ST. LOUIS' E. Taylor, 'Girl Who Had Everything'

MELBA GRAND, SOUTH OF GRAVOIS New Modern Air-Conditioning
Charlton HESTON ★ Rhonda FLEMING 'PONY EXPRESS' (Tech.)
June ALLYSON ★ Van JOHNSON 'REMAINS TO BE SEEN'

MELVIN 2912 CHIPPEWA
Elizabeth TAYLOR ★ Fernando LAMAS 'THE GIRL WHO HAD EVERYTHING'
Pier Angeli, M. Montalban, 'SOMBERO'

MERRY WIDOW 1732 CROUTEAU
Rod CAMERON ★ M. WINDSOR 'DAKOTA LIL' (Color)
East Side Kids, 'FLYING WILD'

MICHIGAN 7221 MICHIGAN New Modern Air-Conditioning
Charlton HESTON ★ Rhonda FLEMING 'PONY EXPRESS' (Technicolor)
Van JOHNSON ★ June ALLYSON 'REMAINS TO BE SEEN'

NEW SHENANDOAH 2227 S. B'WAY
R. Mitchum, J. Simmons, 'ANGEL FACE' Ann Todd, 'Breaking Sound Barrier'

O'FALLON 4028 WEST FLORISSANT
Alan LADD ★ Deborah KERR 'THUNDER IN THE EAST' John PAYNE ★ W. DEMAREST 'THE BLAZING FOREST'
Children Under 12 Free Accompanied by Parents

OSAGE KIRKWOOD, MO. COOLED BY REFRIGERATION
Jose FERRER ★ Colette MARCHAND 'MOULIN ROUGE' (Technicolor)
Tom CONWAY 'CONFIDENCE GIRL'

OZARK WEBSTER GROVES, MO. COOLED BY REFRIGERATION
Starts 7:00 P.M.
Bob HOPE ★ Mickey ROONEY 'OFF LIMITS'
(Shown at 7:00 and 10:15)
Frank LOVEJOY ★ Dynamite Action! 'THE SYSTEM' (at 8:50 Only)

PAULINE 5000 CLAYTON
J. ALLYSON ★ V. JOHNSON 'IT REMAINS TO BE SEEN'
Barry SULLIVAN ★ Polly BERGEN 'CRY OF THE HUNTED'

PEERLESS 1914 SOUTH BROADWAY
W. Parker ★ E. Buchanan 'RENEGADES' (Color)
Randolph SCOTT ★ Glenn FORD, 'Desperados', No. 8 'King of the Congo'

PLAZA CLARA and ETZEL COOLED BY REFRIGERATION
Shirley BOOTH ★ Burt LANCASTER 'COME BACK LITTLE SHEBA'
Robert MITCHUM ★ Jean SIMMONS 'ANGEL FACE'
Children Under 12 Free Accompanied by Parents

RICHMOND CLAYTON AND BIG BEND Open 5:00—Start 5:30
COOLED BY REFRIGERATION!
Children Under 12 Free Accompanied by Parents
★ ALL-TECHNICOLOR ACTION SHOW ★
Rock HUDSON ★ Julia ADAMS 'LAWLESS BREED'
Audie MURPHY ★ Susan CABOT 'GUNSMOKE'

RIO 8586 N. RIVERVIEW. Park Free Open 5:00—Start 5:30
COOLED BY REFRIGERATION!
Children Under 12 Free Accompanied by Parents
★ ALL-TECHNICOLOR ACTION SHOW ★
Rock HUDSON ★ Julia ADAMS 'LAWLESS BREED'
Audie MURPHY ★ Susan CABOT 'GUNSMOKE'

RIVOLI SIXTH NEAR OLIVE
Bob HOPE 'SON OF PALEFACE,' Barbara STANWYCK 'THE MAN WITH A CLOAK'

ROXY LANSDOWNE NEAR MACKLIND COOLED BY REFRIGERATION
Ethel MERMAN ★ Donald O'CONNOR 'CALL ME MADAME' (TECH.)
Richard WIDMARK ★ Joanne DRU 'MY PAL GUS'

SALISBURY 2504 SALISBURY
J. Allyson ★ Van Johnson 'REMAINS TO BE SEEN'
Barry SULLIVAN ★ Polly BERGEN 'CRY OF THE HUNTED'
Children Under 12 Free Accompanied by Parents

SAVOY FERGUSON, MO.
New Modern Air-Conditioning
Clark GABLE ★ Gene TIERNEY 'NEVER LET ME GO'
Ralph MEEKER ★ Sally FORREST 'CODE TWO'

SENATE BROADWAY and MARKET COOLED BY REFRIGERATION
Forest TUCKER, 'ROCK ISLAND TRAIL' Mark STEVENS, 'THE BIG FRAME'

SHAW 3901 SHAW Last Day! Start 7:00
COOLED BY REFRIGERATION!
Children Under 12 Free Accompanied by Parents
2 ACTION-PACKED HITS!
'LAST TRAIN FROM BOMBAY' 'FANGS OF THE ARCTIC'
EXTRA! 3 COLOR CARTOONS

SHENANDOAH 2312 S. GRAND Start 5:30
COOLED BY REFRIGERATION!
Children Under 12 Free Accompanied by Parents
Bob HOPE ★ Mickey ROONEY 'OFF LIMITS'
Frank LOVEJOY ★ Dynamite Action! 'THE SYSTEM'

61 DRIVE-IN HIWAY 61 NEAR PEVELY, MO.
J. WAYNE ★ C. TREVOR ★ W. Pisoni 'DARK COMMAND'
Robert MITCHUM 'FIGHTING COMMAND'

STRAND ST. CHARLES, MO.
'BLOODHOUNDS OF BROADWAY' (Tech.) 'PICKUP ON SOUTH STREET'

STUDIO 6325 NATURAL BRIDGE COOLED BY REFRIGERATION
Charlton HESTON ★ Rhonda FLEMING 'PONY EXPRESS' (TECH.)
Judy CANOVA 'OKLAHOMA ANNIE'
Children Under 12 Free Accompanied by Parents

TIVOLI 6350 DELMAR. Park, Refund 15c Open 1:30—Start 2:00; 80c to 5
COOLED BY REFRIGERATION!
Children Under 12 Free Accompanied by Parents
★ ALL-TECHNICOLOR ACTION SHOW ★
Rock HUDSON ★ Julia ADAMS 'LAWLESS BREED'
Audie MURPHY ★ Susan CABOT 'GUNSMOKE'

TOWER N. GRAND and FLORISSANT Last Day! Start 7:00
COOLED BY REFRIGERATION!
Children Under 12 Free Accompanied by Parents
Bob HOPE ★ Mickey ROONEY 'OFF LIMITS'
Shown at 7:00 and 10:00
Frank LOVEJOY ★ Dynamite Action! 'THE SYSTEM' (8:30 Only)

UNION UNION AND EASTON, Park Free Open 1:30—Start 2:00
COOLED BY REFRIGERATION!
Children Under 12 Free Accompanied by Parents
★ ALL-TECHNICOLOR ACTION SHOW ★
Rock HUDSON ★ Julia ADAMS 'LAWLESS BREED'
Audie MURPHY ★ Susan CABOT 'GUNSMOKE'

VICTORY 5958 EASTON Open 1:30—Start 2:00
COOLED BY REFRIGERATION!
Children Under 12 Free Accompanied by Parents
Bob HOPE ★ Mickey ROONEY 'OFF LIMITS'
Frank LOVEJOY ★ Dynamite Action! 'THE SYSTEM'

VIRGINIA 5117 VIRGINIA
'NEVER LET ME GO' C. GABLE ★ G. TIERNEY Ralph MEEKER, Sally FORREST, 'CODE TWO'

WASHINGTON GRANITE CITY, ILL. Last Day!
COOLED BY REFRIGERATION!
Children Under 12 Free Accompanied by Parents
Frank LOVEJOY ★ Dynamite Action! 'THE SYSTEM'
and Henry Wadsworth Longfellow's 'HIAWATHA' in COLOR!

WELLSTON 6236 EASTON Open 5:00—Start 5:30
COOLED BY REFRIGERATION!
Children Under 12 Free Accompanied by Parents
Stewart GRANGER ★ Jean SIMMONS 'YOUNG BESS' Technicolor
Howard KEEL ★ Marjorie MAIN 'FAST COMPANY'

Martha Carr's OPINION

REG U S PAT OFF

Dear Martha:

I'M very much in love with a soldier who is overseas. He has asked me to marry him when he comes home. I wrote and told him yes as I do love him so very much, but he has quit writing to me. Do you think he still cares for me? In the last letter he asked me to please keep on writing as he said he loved me, but I haven't heard from him in six weeks. My folks tell me I'm silly writing to him so much, but I know how it is to be away from home and not get mail. I can't think of a thing that I wrote that might hurt him. Do you think I should write? I don't care for other fellows. I'm 26 and he is 28. L. M. J.

In the first place, men just don't like to write letters, and in the second, he may be in a situation where it is difficult for him to find many opportunities to write. So, as long as he has asked you to do so, keep on writing, regardless of the number of replies you receive. If you have any doubt that he really cares for you, though, better put off those plans for marriage until he has been back home long enough to permit you both to make sure you are doing the right thing. Keep your letters filled with good news. There's no morale builder for a man in service like a fat, cheery letter from home.

★ ★ ★

Dear Martha:

I AM ALMOST 15 and am a sophomore in high school. My mother thinks I'm too young to date but she was going out with boys when she was only 13 and she let my sister have single dates at 14. Everywhere I go, I have to be with my brother. I don't think this is fair to either of us because I know he doesn't want me tagging along. I am as helpful around the house as any girl my age. I help with the washing, ironing, house cleaning, do the dishes every morning and have a part time job so I can save my parents the expense of buying my school clothes. All of my girl friends are nearly 15 and they have been dating since they entered high school. I don't think I'm being treated fairly. I refuse to sneak out with boys because my parents have taught me better. TROUBLED.

I know it's rough to sit at home while the other girls are out with boys, but all I can say is that I think you'll save yourself a lot of unhappiness if you go along with your mother's request and wait until she gives you the word. You're smart not to sneak out with boys. Any boy who would permit a girl to do so isn't the right kind of companion anyway.

★ ★ ★

IN ANSWER TO Waiting: If you have been dating this boy, you naturally will want to write to him during the time you are away. But if there's any doubt in your mind, ask your parents for their permission.

Selfish Old Aunt

By Angelo Patri

"WE have one son, our only child," a mother writes. "His aunt, an elderly woman who never married, is very fond of him and wants him to stay with her every weekend. She has invited, I should say commanded, that he stay with her during the long summer vacation. We have objected.

"We would be willing to share the boy's presence if it were not for the fact that he returns home in a discontented frame of mind. We are not rich, nor are we poor, but compared with the aunt's home, ours is very simple."

★ ★ ★

THE MOTHER continues: "When we demurred at the invitation for the summer, saying we thought that two months away from home would not be good for the boy nor for us, Auntie wrote us a sharp letter, accusing us of being selfish and short-sighted. She added we were doing the boy a bad turn, for she would not leave him a penny if we did not let him stay with her when she wanted him.

"We would like to have the boy have the money but we don't feel we would be doing right in humoring her. Are we right or wrong?"

★ ★ ★

MY OPINION is that children belong at home. First and last, home is the place for them and their own family their steadfast anchor. Money is all very well, but it has its limitations. It cannot buy "home," for that is mainly a feeling, a deep-rooted emotion that springs from the experiences with those who love us best.

The time to foster that emotion, without which a man or woman is lonely, is during childhood. The affection of parents, their devoted care in time of trouble, their willingness to sacrifice personal comfort for the sake of their children, the sharing of pleasures and grief—all go to make up the wonderful place known as home. No child should be robbed of that, for money can never make up for such a loss.

★ ★ ★

IT IS THE RELATIVE here who is selfish. Anybody who could make such a demand and follow it by such a threat, is not to be trusted with a child's happiness. She is blind to the real values in life. No mature intelligence could sanction the buying of a child's affection and his presence, without giving a thought to the boy's family and home and what it will mean to him in years to come.

Keep the child at home and let the money go. There is no certainty about such an inheritance, and there is a certainty in the idea that the child will lose in such a relationship.

Social Problems

By Emily Post

A WIFE writes: "Last Sunday, I invited my husband's family to dinner to help celebrate his birthday. It so happened that there were 13 of us. One of my husband's sisters said that 13 at table was bad luck and refused to sit down. Nothing we said could convince her that it was a meaningless superstition, and so I finally had to ask my teen-aged daughter to eat in the kitchen. I think my sister-in-law was not only inconsiderate, but rude, and I would like your opinion on this whole matter."

I agree with you in thinking an intelligent, grown person, should not take such a silly superstition seriously. In fact, I really think she should have been the one to eat in the kitchen. That there are many people, however, who are upset if they find themselves one among 13 at table, is shown by the quite usual expedient of setting two or three places at a small table and seating 11 (or more practically, 10) at the main table.

★ ★ ★

DEAR MRS. POST: We are carrying on a family custom by naming our son for my husband's father and brother. He is, therefore, the third person to carry this name. My husband's family insist that he is "third." I always thought that in order to "third," the child had to be in direct line; such as, grandfather, father, son. Will you please set me straight on this?

Answer: Correctly he will be "second." But I think you should perhaps consult Junior before appropriating the name that he may (with greater right) want to give a son of his own.

Designing Woman

Big One-Color Look for Room

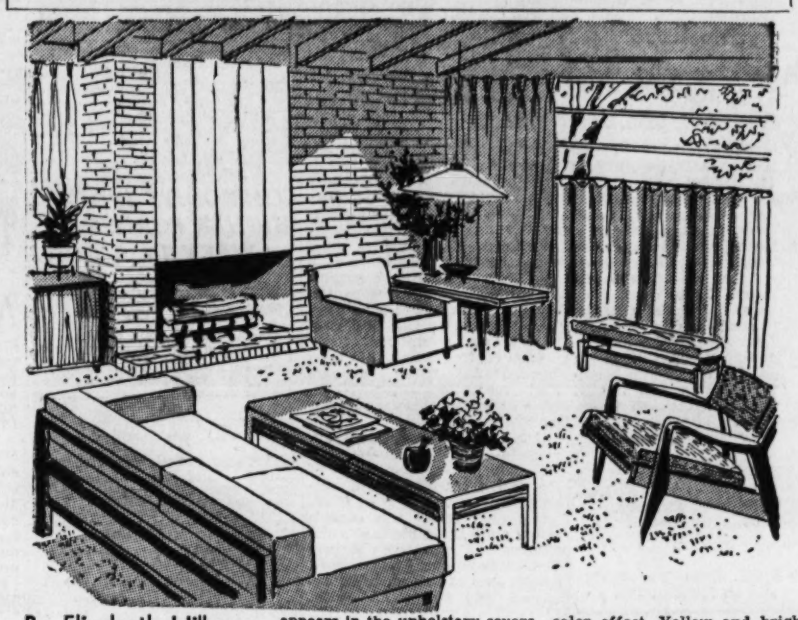

By Elizabeth Hillyer

COLOR, always the best of all decorating tools, has a special duty today.

It must continue to carry the greatest responsibility of making a room attractive, but very often it should also pitch in on the problems of making a room look larger than it is. A very important new cue for color scheming is limited space.

★ ★ ★

ROOMS SCHEMED for the most spacious effect have a one-color look.

Walls, draperies and floor coverings match or are shades of a single color, to make a smooth, uninterrupted setting for furniture, and the same color appears in the upholstery covers and accessories.

Contrasting colors splash against the one-color background in smaller areas, in accessories, perhaps in woods and the covers of a few pieces of furniture.

★ ★ ★

MONOTONOUS? Not at all. One reason that one-color scheming is interesting is because today we go in for so many textures, and the same color looks different on a rough, nubby or grained surface than on a flat surface.

Also, the one-color look does not mean that everything must match exactly.

For example, shades of sand and beige can add brown and white and still keep the one-color effect. Yellow and bright orange-red might provide the sparks for this scheme, and dark wood and black the finishing touches.

★ ★ ★

YOU MAY REMEMBER from reading about color that a monochromatic, or one-color, scheme is suggested for effects of formality and elegance.

Very simple homes go in for the monochromatic scheme today for the very practical reason of pushing back walls that are too close together, with no intention of striving for formality. The effect of informality is established by the simple design of furnishings, but there is a definite smoothness and finish to the one-color room even when it is modest and small.

Communicable Disease Report

By J. Earl Smith, M.D.

St. Louis Health Commissioner

NOW that the year has passed the half-way mark, a review of the records of the St. Louis Communicable Disease Control Section reveals the following information on the incidence of some of the major reportable diseases.

Four cases of diphtheria and no deaths have been reported this year as compared to two cases for the same period in 1952.

There has been a definite decline in both morbidity and mortality for this disease in the past two decades due to the very potent measures available for its prevention. However, if we are to keep our gains here there must be no relaxation in our program of immunization for babies and "booster" shots for school children.

★ ★ ★

THE DOWNWARD TREND in the incidence of whooping cough has brought both reported cases and deaths to all-time low levels.

Morbidity and mortality for this disease have decreased over 90 per cent in the past 10 years. Only 19 cases and no deaths have been reported since January.

Unlike other communicable diseases, temporary passive immunity is not transmitted by mothers to babies, which makes it all the more imperative to have babies immunized against whooping cough as early as possible, preferably within the first three months of life.

Measles shows a definite upward trend this year with 1131 reported cases as compared to 169 cases in 1952. There has been one measles death.

Measles has by far the highest recorded incidence of all the communicable diseases of childhood with a relatively small decline in case rate over the past decade.

The Health Division has available to practicing physicians, gamma globulin for the protection of babies exposed to measles and older children for whom temporary protection is advisable.

★ ★ ★

SCARLET FEVER, with 212 cases reported to date as against 160 cases for the comparable period in 1952, tends to be mild in nature. Deaths from this disease are now extremely rare, none having occurred among St. Louis residents since 1946.

Although no cases of typhoid fever were reported for the first six months of 1952, there have been five cases so far this year.

The incidence of mumps, chickenpox and meningococcus meningitis is well below the 1952 incidence.

There have been no smallpox cases reported in St. Louis for the past 10 years.

WEEKLY REPORT OF MAJOR COMMUNICABLE DISEASES

DISEASES*	CASES Week End'g 7-10-53	Week End'g 7-11-52	Total to d'te 1953	Same Per'd 1952
Diphtheria	0	0	4	3
Measles	1	1	1157	175
Meningococcus Meningitis	0	0	26	40
Pneumonia, All forms	1	10	313	253
Poliomyelitis	12	7	44	27
Scarlet Fever	1	0	213	160
Smallpox	0	0	0	0
Tuberculosis, All Forms	22	12	439	399
Typhoid Fever	1	1	9	5
Undulant Fever	0	0	6	8
Whooping Cough	1	3	20	21
Rheumatic Fever, Acute	0	0	6	1
Gonorrhea	49	61	1463	1289
Syphilis	19	12	709	942

Total cases all communicable diseases reported, week ending 7-10-53—113.

VITAL STATISTICS*	Week Ending 7-10-53	Total to date 1953	Same Period 1952
Births	417	13,783	13,341
Deaths	223	6827	6807
Infant Deaths (under 1yr.)	7	404	366
Maternal Deaths	1	11	7

*Figures not corrected for residency.

Secrets of Charm

Steps to Hair Beauty

THE next time your phone rings, it may be a bid for the biggest moment in your life. Will you be ready? Are you looking your best?

Beauty is something that cannot be captured in just a few hours. It is a continuous program, a day-to-day cultivation. It must be nurtured and coaxed into existence, bit by bit.

If you neglect your hair, for instance, even a whole day spent in a beauty salon cannot erase your carelessness. Unless your hair is in a soft, glistening and manageable condition, the most expert hair stylist in your town can't turn it into the crowning halo you deserve to have—and that men all hope to see when their eyes light on their special companion.

★ ★ ★

AT THIS TIME OF YEAR, too much sunning is almost sure to result in unmanageable hair that flies out of place. Not only does the hair dry out but so does the scalp. You know that this condition is yours when your hair is robbed of its natural luster. A tell-tale evidence around the shoulders of your clothes announces that your scalp is flaking off to an abnormal degree.

DON'T LET FUN IN THE SUN TAKE A TOLL OF YOUR HAIR BEAUTY.

Put your fingertips and hair brush to work, getting at the root of the trouble. Stimulate the circulation of blood to your scalp at once and consistently.

Bend over from your waist and give your hair and scalp a hundred brisk licks with your brush—not just today but every day. After each session, use both hands to massage your scalp with your fingertips. Start at your hairline at the nape of your neck. Work up until your hands meet at the crown of your head. Move systematically around until you have covered your entire scalp. Make this your daily routine until your hair glows and glistens with beauty.

★ ★ ★

A HOT OIL TREATMENT once each week will hasten the desired loveliness. First warm a small quantity of oil. Part your hair straight down the center of your head. Using a bit of absorbent cotton, apply a touch of oil to each part until your entire scalp is covered at one-inch parts.

Steaming will help to make the oil penetrate. Wrap your head in a steaming hot towel for 10 minutes. Then wash the oil out twice with a lanolin shampoo. Rinse in clear warm water at least three times.

Glistening, lustrous, manageable hair will be the reward of this fairly small bit of application. Try it, you'll be amazed at the ease with which you can coax your hair into beauteous lines!

My Day

Drive Along Seashore to Old Corinth

By Eleanor Roosevelt

BELGRADE, Yugoslavia.

ONE of the pictures of Greece I think I shall keep in my mind is the blue sea of the Mediterranean or rather of the Gulf of Corinth and the little red-tiled roofs of the white-washed houses in the daytime.

All the houses have their doors and windows shut and look almost unoccupied, but that is because if they are opened, the flies will flock in. As soon as the light comes in the morning, they begin to buzz in your room, but they seem to disappear completely with the evening light.

You can't help feeling that a few good American screens would be useful, but two purposes are served by shutting up the houses. They are kept cool within their thick walls, and since most of them have no refrigeration, I suppose how cool you can keep your house is important even to the food supply. Some things are undoubtedly kept in water just as they used to be at home with us.

★ ★ ★

WE LEFT PATRAS at about 9 one morning and drove along the sea most of the way, looking at the mountains on both sides and thinking what a wonderfully fertile valley part of this land was after the arid land we had gone through over the mountains. About 11:15 we found a beach with some shade and we stopped and went in swimming and then lay around in the sun for a little while, writing letters or sunning ourselves. Shortly after 1 p.m. we went up and asked the small restaurant proprietor if he would let us sit at one of his tables and eat our picnic lunch.

By 4:30 we reached old Corinth, but it was still so hot that we decided to go into the museum first. We had hardly started walking around when Mr. and Mrs. Dinsmore, who are living at present at the American excavations in Corinth, appeared. Just back from Athens, they welcomed us warmly and walked about the museum with us and then took us to their house for a cup of tea. It certainly was welcome for the sun was still much too hot to go over the excavation. By 6 o'clock it was a real joy to see what we could under Mr. Dinsmore's guidance.

★ ★ ★

IT WAS DELIGHTFUL having him take us around, for he told us many of the old legends. Then we saw the old drinking well in the city which goes back to 400 B.C.

Many other interesting things can be seen through the eyes of the archaeologist who does the digging to discover the differences through the layers of earth, but I think they were disappointed at this site in not getting down more often to the Greek and having to preserve so much of the Roman. We saw the spot in one corner of the excavation where St. Paul spoke to the Corinthians, they say, and that gives you quite a shock, for it is a long way back.

Contract Bridge

By Ely Culbertson

SOUTH missed out on a fine opportunity in this deal. South, dealer.

Neither side vulnerable.

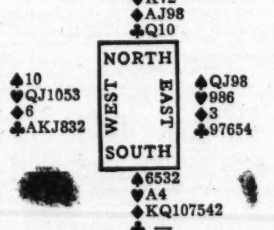

The bidding:

South	West	North	East
1♦	1♥	1♠	Pass
2♦	3♣	4N.T.	Pass
5♦	Pass	6♦	Pass
Pass	Pass		

West led the king of clubs. South ruffed, drew the necessary one round of trumps, then cashed the top hearts and ruffed dummy's last heart. With that suit stripped, he led a spade to the king, ruffed away dummy's remaining club, and led another spade toward the ace. When, however, West showed out, all of declarer's previous manipulations went for naught; there was now no possibility of avoiding the loss of two spade tricks.

The denomination of the five missing spades made South's plan impractical. If spades broke 3-2, any plan would succeed, but to guard against the strong possibility of a bad break, South should have applied quite a different technique. In view of West's two-suit bidding, it was obvious that if either defender had four or more spades, it would be East. To take advantage of this overwhelming probability, South should maneuver as follows:

He ruffs the opening lead, draws the one round of trumps, cashes the top hearts and ruffs dummy's last heart. (So far, the declarer was on the right track.) Now the spades are tested, by cashing the ace and king. When the break is revealed, South leads the club queen, as before, but he does not ruff it—he gives the trick to West, discarding a spade from the closed hand. Now, on West's forced return of a club or a heart, South discards his last spade while he ruffs in dummy.

In other words, South saves two spade tricks by conceding one club trick.

Let's Explore Your Mind

By Dr. Albert E. Wiggam

Answer to Question 1.

YES, so Hollywood reporters report. There is much childish silliness and hokum in this glamour business; nevertheless it seems incredible that enough women would feel that way to affect box office receipts. If true, we're personally depressed over such stupidity.

Answer to Question 2.

Yes, I did recently when I got angry at a bus driver for not letting me off at the right street. Parents who speak harshly to children, who quarrel over trifles, bosses who bawl out employes, people who bawl out waiters or sales persons—every one who flies off the handle when he thinks his precious ego is insulted, instantly becomes emotionally an eight-year-old child.

Answer to Question 3.

Yes. A friend told me Eskimos have no idea how old they are. Once when visiting the Arctic he asked a chief his age and the reply was: "Why should I know?" My friend was stumped for a comeback. I recently asked a young Hawaiian singer her age. She replied: "I guess about 140!" With so little worry about her age she'll likely live that long.

Original Hollywood Pattern

WHETHER you prefer a sweetheart of a neckline or the wing collar becomes you more, this dress design gives you the choice of perfection. You can make it with short-cuffed or three-quarter sleeves too. The handsome six-gore skirt is a natural for most any fabrics to guarantee seasonless success with a little shirtwaist in an extra-wide range of "hard to find" larger sizes.

Fabric suggestions: The short-sleeved version takes to prints, sheers, linens, piques, shantungs, matelasse and chambrays just like the three-quarter sleeved style will love woolens in light weight, tweeds and cottons-with-the-wool-look.

Star Pattern No. 213 comes in sizes 16, 18, 20, 36, 38, 40, 42, 44, 46, 48 and 50.

Material requirements: Size 18: Dress with short sleeves and sweetheart neckline takes 3¾ yards of 35-inch or 3⅝ yards of 39-inch. Dress with wing-collar and three-quarter sleeves takes four yards of 39-inch.

For Star Pattern No. 213, shown above, send 50 cents in coin to Star Pattern Dept., St. Louis Post-Dispatch, Box 350, Madison Square Station, New York 10, N.Y.

Brain Game

TURKEY is the subject of today's quiz. Six correct answers is excellent.

1. What is the name of its chief port?
2. Can you name the country's capital?
3. What animals of Turkey are a source of mohair?
4. The country has virtually a monopoly in what type of pipes?
5. What region of Turkey is famed for its figs?
6. What was Turkey's famous nickname in former times?
7. Was Turkey a victor or loser in the Crimean war?
8. In World War I was Turkey on the winning or losing side?

Answers.

1—Istanbul. 2—Ankara. 3—Angora goats. 4—Meerschaum. 5—Symrna. 6—"Sick Man of Europe." 7—Victor. 8—Losing side.

Crossword Puzzle

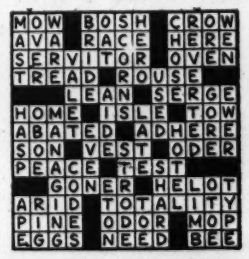

Solution of Yesterday's Puzzle

ACROSS

1. Is profitable
5. Very soft: musical abbr.
7. Apart
12. Harder to climb
14. Lateral boundaries
15. Indian mulberry
16. Walk in water
17. Demonstrate
18. The Lion
20. Dozes
22. Yale
23. Mix-up
25. Building sites
27. Compass point
29. Roman bronze
31. Witnesses
33. Metric land measure
34. Carefully
38. Word of choice
39. So
40. Equality
41. Rainy
43. Other
45. Bird's home
48. Nothing
50. Slave
52. Slender finial
53. Ventilated
55. Virginia willow
57. Type square
58. Part of a play
59. Soothing
61. German city
62. Grain: abbr.
63. Terminates

DOWN

1. Religious poem
2. Indian salt tree
3. Pronoun
4. Stitch
5. Treadle
6. Attractive
7. Serpent
8. Father
9. False gods
10. A devising
11. Compass point
13. Kitchen utensil
19. Glacial ridges
21. Pace
24. Party
26. Ooze
28. Noun suffix
30. Certain
32. Read metrically
34. Intimidate
35. Branch of theology
36. Obstinate animal
37. Large plant
42. Wearies
44. Go in
46. Pay out
47. Notes the speed
49. Unaspirated
51. Ever: contr.
53. Peer Gynt's mother
54. Lair
56. Hail
60. Among

They'll Do It Every Time

By Jimmy Hatlo

ST. LOUIS BROADCASTING STATIONS

Daylight Saving Time.

THIS AFTERNOON

12:00 Noon.
KSD—Farm and Home.
KMOX—News.
KXOK—News.
KWK—Soap Box D'by; Music
WIL—News; Luncheon Date.
KFUO—Masterworks.
WEW—News Concert.
WTMV—News; Music.
KXLW—Art Roberts.
KSTL—Markets.
12:15 P.M.
KMOX—Piano Portraits.
KXOK—Hal Fredericks.
KWK—Ray Anthony; News.
KFUO—Moments with Goo.
WTMV—Nutrition Council.
KSTL—News.
12:30 P.M.
KSD—Army Band.
KMOX—City Hospital.
KWK—St. Louis Weekend.
WTMV—Melody Roundup.
KSTL—Gospel Hour.
12:45 P.M.
KMOX—(12:55) G. Drake.
KFUO—Closing Markets.
1:00 P.M.
KSD—A.P. News.
KMOX—Music with Girls.
KXOK—News; Fredericks.
WIL—News; Bandstand.
KFUO—Music Appreciation.
WEW—Record Cabinet.
WTMV—News; Combo Time.
KXLW—News; Art Roberts.
KSTL—Marine Serenade.
1:15 P.M.
KSD—Bond Talk; Music.
WTMV—Fatima Rosary.

1:30 P.M.
KSD—President of Lions.
KMOX—Way for Youth.
KWK—Record Rally.
WEW—For Juniors.
WTMV—Bob Baker.
KSTL—Johnny Rion.
1:45 P.M.
KSD—Design for Listening.
KXOK—Dugout Dope.
2:00 P.M.
KSD—What's the Score.
KMOX—Report f'm Overseas
KXOK—Browns vs. Tigers.
WIL—News; Bandstand.
KFUO—Views on News.
WEW—News; Sac. Heart.
WTMV—News; Bob Baker.
KXLW—News; Spider Burks
2:15 P.M.
KMOX—Hometown U.S.A.
KFUO—Music.
WEW—Wallace Deuel.
KSTL—Water Hour.
2:30 P.M.
KSD—Marine Bands.
KMOX—Farm News.
KWK—Ed Wilson.
WIL—Scores; Bandstand.
KFUO—News.
WEW—New Orleans.
2:45 P.M.
KMOX—Scratchpad.
WIL—Ft. Leonard Wood.
KFUO—Studio A Matinee.
WTMV—Music Shop.
3:00 P.M.
KSD—Your Star Time.
KMOX—Recruiting Band.
KWK—News; Wilson.
WIL—News; Record Rpt.
KFUO—Music.
WEW—News; Masters.
WTMV—News.
KXLW—News; Spider Burks.
KSTL—Dave Dixon.
3:15 P.M.
KSD—Guest Star.
KFUO—Leo C. Miller.
WTMV—Bob Baker.
3:30 P.M.
KSD—Treasury Show.
KMOX—Bernie Cummings.
WIL—Scores; Record Rpt.
KFUO—Women of Today.
3:45 P.M.
KMOX—St. Louis Melodies.
KFUO—Medical Association.
4:00 P.M.
KSD—Big City Serenade.
KMOX—Washington U.S.A.
KXOK—Browns vs. Tigers.
KWK—News; Wilson
WIL—News; Report Rpt.
KFUO—Opera Gems.
WEW—News, Music.
WTMV—Les Harry.
KXLW—News; Spider Burks
4:30 P.M.
KSD—Author Speaks.
KMOX—Housewives League.
KWK—First Five Revue.
KXOK—News; Music.
WIL—Scores; Record Rpt.
KFUO—Open Bible.
WEW—E. Cove Singers.
KSTL—G.J. the D.J.

Daylight Saving Time

4:45 P.M.
KSD—Public Affairs.
KXOK—Fascinating Rhythm.
KFUO—Serenade.
WEW—Latin Americans.
5:00 P.M.
KSD—News; Melody.
KMOX—Songs for America.
KXOK—News; Top Tunes.
KWK—News.
WIL—News; Record Rpt.
KFUO—News.
WEW—News.
WTMV—Les Barry, News.
KXLW—News; Spider Burks.
KSTL—G.J. the D.J.
5:15 P.M.
KSD—Broadway in Review.
KMOX—News.
KWK—First Five Revue.
KFUO—Business Parade.
WEW—Shop Fields.
5:30 P.M.
KSD—A.P. News.
KMOX—Capitol Clockroom.
KXOK—Star Time.
KFUO—Bet. Living Theater.
WEW—Dinner Concert.
WTMV—Neil Norman.
KXLW—News; Spider Burks
KSTL—Starlight Quartet.
5:45 P.M.
KSD—Footsteps in Melody.
KWK—First Five; News.
KXOK—Dixie for Real.
WIL—Sports Extra.
KFUO—Sports Reel.
WTMV—Polka Time
KSTL—Here's to Vets.

TONIGHT

6:00 P.M.
KSD—News; Sports, Weath.
KMOX—Sat. at the Hotel.
KXOK—News; F. Laux.
KWK—First Five.
WIL—News.
KFUO—Evening Concert.
WEW—Dinner concert.
WTMV—News.
KXLW—Art Roberts.
KSTL—Johnny Rion.
6:15 P.M.
KSD—Henry Cassidy.
KXOK—Laux; News.
WIL—Suppertime Serenade.
WTMV—Walkathon.
6:30 P.M.
KSD—New Talent U.S.A.
KMOX—Broadway's My Beat.
KXOK—Circuit Attorney.
WEW—Evening Symphony.
WTMV—Yesterday's Hits.
6:45 P.M.
KWK—(6:55) News.
WTMV—Sports Results.
7:00 P.M.
KMOX—Gene Autry.
KXOK—News; St. Louis.
KWK—Twenty Questions.
WIL—News; Bandstand.
KFUO—News.
WTMV—News; Rob. B. Q.
KXLW—Roy Queen.
KSTL—Johnny Rion.

7:15 P.M.
KXOK—Wake Up St. Louis.
KFUO—Today In Sports.
WIL—Bandstand.
7:30 P.M.
KSD—New Talent U.S.A.
KMOX—Gangbusters.
KXOK—Dancing Party.
KWK—American Legion Talk
WIL—Home Run Hits.
KFUO—Proudly We Hail.
WEW—News.
KXLW—Fresh Air.
7:45 P.M.
KMOX—(7:55) Salute.
KWK—Music.
WIL—Dugout Interview.
WEW—Fatima Rosary.
8:00 P.M.
KMOX—Horace Heidt.
KXOK—News, Dancing Party.
KWK—Barn Dance Jamb.
WIL—Cardinals vs. Braves.
KFUO—Concert Hall.
WEW—Carmelite Novena.
WTMV—Robert B. Q.
KXLW—Variety Show.
8:15 P.M.
KXLW—Instrumental Time.
8:30 P.M.
KSD—Grand Ole Opry.
KMOX—Gunsmoke.
KXOK—News; Dancing Party.
KWK—Brown; Soap Box D.

KFUO—News; Melody.
WEW—Sign off.
WTMV—Here's Roscoe.
KXLW—Sign off.
KSTL—Sign off.
8:45 P.M.
KXOK—Basketball Game.
9:00 P.M.
KSD—Eddie Arnold.
KMOX—Saturday Review.
KXOK—News; Music.
KWK—Del Ward.
KFUO—House of God.
9:15 P.M.
KMOX—Saturday Review.
9:30 P.M.
KSD—Pee Wee King.
KXOK—Let's Go to Town.
WIL—Scores; Bandstand.
KFUO—Sign off.
9:45 P.M.
KXOK—News.
KXOK—News.
WTMV—Spiritual Time.
10:00 P.M.
KSD—A.P. News.
KMOX—News.
KXOK—Saturday Records.
KWK—Sports; Del Ward.
WIL—Cardinals vs. Braves.
10:15 P.M.
KSD—Joseph C. Harsch.
KMOX—Freddie Calo Or.

10:30 P.M.
KSD—Little Symphony.
KMOX—Barn Dance.
KXOK—Harry Pender.
KWK—Meet the VIP's.
WIL—Musical Scoreboard.
10:40 P.M.
KXOK—Music.
KWK—10:55 News.
WIL—Bandstand.
WTMV—Here's Roscoe.
11:00 P.M.
KSD—News & Sports; Paster
KXOK—News; Fender.
KWK—Smooth Sailing.
WIL—Dawn Patrol.
11:15 P.M.
KSD—Paster's Study.
KWK—Dance Orchestra.
11:30 P.M.
KSD—News; Jazz Stars.
KMOX—Record Relay.
KWK—News; Smooth Sailing
11:45 P.M.
KSD—Ivory Touch.
KMOX—Record Relay.
KXOK—Fender; News.
KWK—(11:55) News.
12:00 Midnight.
KSD—News; Melodies.
KMOX—News; Music.
KXOK—Cardinals Music.
KWK—Midnight Varieties.
WIL—Dawn Patrol.

RADIO FAVORITES

Music.

P.M.
10:30 KSD, Delayed broadcast of Friday's Little Symphony Concert, at Washington U., led by William Van Den Burg.

Special.

P.M.
1:30 KSD, Talk by the newly-elected President of the Lions Club.
7:00 KXOK, Wake Up St. Louis.

Variety and Comedy.

6:30 KSD, New Talent, U.S.A.; Ed Herlihy, m.c.
7:00 KWK, Twenty Questions; Jay Jackson, m.c.; guest, Earl Wrightson, singer.
8:30 KSD, Grand Ole Opry; Rod Brasfield, Oak Ridge Quartet and Minnie Pearl; Ernest Tubb, guest m.c.; guests: Lonnie Glasson, harmonica player and Chet Atkins, singer.
9:00 KSD, Eddie Arnold Show; guests: the Dinning Sisters, Jamup and Honey, and the Oklahoma Wranglers.

Drama.

P.M.
6:30 KMOX, Broadway Is My Beat; Larry Thor starred.
7:30 KMOX, Gangbusters.
8:30 KMOX, Gunsmoke.

Sports.

P.M.
12:00 KWK, Soap Box Derby; also on KWK at 8:35 p.m.

Newscasts and Comments on Network Stations

A.M.
5:30 KSD
6:00 KSD; KXOK
6:30 KMOX
6:45 KSD; WIL
7:00 KSD; KMOX; KXOK
7:15 KMOX; KWK
7:30 KXOK
7:45 KSD
8:00 KSD, Alex Dreier; KMOX
8:30 KSD
9:00 KMOX
10:00 KMOX
11:00 KSD
P.M.
12:00 KMOX; KXOK
1:00 KSD; KXOK
2:00 KWK
3:00 KWK
4:00 KWK
4:30 KXOK
5:00 KSD; KWK; KXOK
5:15 KMOX
5:30 KSD; KMOX; KXOK
6:00 KSD; KXOK
6:10 KXOK
6:15 KSD; KXOK
6:45 KMOX, Charles Collingwood
8:30 KWK, Cecil Brown
9:30 KSD, Henry Cassidy
9:45 KXOK
10:00 KSD; KMOX
10:15 KSD, Joseph C. Harsch
11:00 KSD; KXOK
11:15 KXOK
11:30 KWK
12:00 KSD; KMOX
12:30 KSD

9:30 This Is the Life.
10:00 What One Person Can Do.
10:15 Dr. Roy K. Marshall.
10:30 American Inventory (NBC).
11:00 American Forum (NBC).
11:30 Operations Neptune (NBC).
P.M.
12:00 Frontiers of Faith (NBC).
12:30 Super Circus (ABC).
1:00 The Name's the Same (ABC).
1:30 It Seems Like Yesterday.
1:45 Feature Film: "Melody Master."
3:00 Super Circus (ABC).
3:30 You Asked for It.
4:00 Recital Hall (NBC).
4:30 Invitation Playhouse.
4:45 Bill Henry's Window on Washington (NBC).
5:00 Meet the Press (NBC).
5:30 Stu Erwin Show.
6:00 Playhouse (ABC).
6:30 Mr. Peppers (NBC).
7:00 Big Payoff (NBC).
8:00 Television Playhouse (NBC).
9:00 Blind Date (Dumont).
9:30 Liberace.
10:00 Playhouse of Stars (CBS).
10:30 My Little Margie (CBS).
11:00 Foreign Intrigue.
11:30 What's My Line (CBS).
12:00 Footlight Theater (CBS).
12:30 Film.
12:40 News.

KSD Weather Reports

At 6:45, 7:15, 7:45 and 8:30 a.m.; report and forecast at 11:10 a.m.; also reports at 12 noon, 5:30, 6:00, 10, 11 p.m., 12 midnight and 12:30 a.m.

FM Programs

Frequency modulation programs are broadcast in St. Louis on station KFUO-FM, 99.1 meg., 7:00 a.m. to midnight.

Flashes of Life

Strenuous Argument.

MIAMI, Fla. (AP) — Attorney Ernest Roberts defended a client so vigorously in court of crimes that the trousers of his white linen suit split from pocket to pocket.

The accident occurred when he squatted to illustrate a point. He completed his case quickly and sat down, amidst laughter.

Judge Ray H. Pearson donated the privacy of his chambers and Roberts appeared in new trousers in time to hear the jury convict his client on a charge of possession of lottery tickets.

Buck Fever.

REIDSVILLE, N.C. (AP) — Three convicts walked off from a prison work gang near here although an armed guard stood by.

Asked by superiors why he had stood idly by, Guard Watt Martin explained: "I just couldn't shoot."

Runaway Ferry.

MEROM, Ind. (AP) — Hosea Wills's wayward ferry is back in operation after a three-day absence.

The Wabash river rose six feet after heavy rains and the ferry disappeared. Wills found it in a barnyard 15 miles downstream.

River-Stages

STATIONS.	Flood stage in feet	Stage 7 a.m. today	Change 24 hours in feet
Keokuk, Ia.	16	9.1	—0.4
Hannibal, Mo.	16	12.8	0.0
Louisiana, Mo.	15	12.2	0.0
Dam 24-TW, Mo.	23	20.5	0.0
Dam 25-TW, Mo.	23	20.5	—0.7
Morris, Ill.	13	8.0	—0.9
La Salle, Ill.	20	15.9	—0.9
Peoria, Ill.	18	13.3	—0.1
Havana, Ill.	14	11.8	—0.1
Beardstown, Ill.	14	10.2	0.0
Grafton	18	16.0	—0.1
Dam 26, Pool	...	23.4	0.0
Tailwater	21	11.0	—0.6
Jefferson City	23	10.5	—0.6
Lakeside, Mo.	60	51.2	0.0
Hermann, Mo.	21	9.8	—0.5
St. Charles	25	14.6	—0.8
St. Louis	30	14.5	—0.7
Meramec State P.	11	1.3	—0.1
Union, Mo.	15	1.0	0.0
Valley Park	14	—1.9	0.0
Chester, Ill.	27	15.3	—0.4

3.3 BILLION BUSHEL CORN CROP FORECAST

Such Output, Third Largest, Would Create Surplus Problem.

WASHINGTON, July 11 (AP) —Corn, the nation's No. 1 grain crop, joined wheat, cotton, beef cattle and butter today as "surplus" problems for farmers and the Federal Government.

Department of Agriculture crop report late yesterday forecast corn production at 3,336,000,000 bushels, or 300,000,000 above average. Such a crop, added to 800,000,00 bushels in reserve, would create a surplus supply that would require the department to invoke rigid marketing quotas on the 1954 crop to hold down production.

Such control already has been invoked for wheat, appears likely for cotton, and will continue over from this year on major types of tobacco.

Quotas have never been applied to corn. They require approval by at least two thirds of the growers voting in a referendum.

The crop report was considerably more favorable than some officials had expected. It predicted volume would be the third largest crop of record, being exceeded only by production in 1948 and last year.

Attention given in recent days to a severe drouth in the Southwest had led some to believe that production this year might dip considerably. The report said, however, that good to excellent prospects prevail in much of the main agricultural area of the country.

The outlook was described as better than average in the north Atlantic, south Atlantic and north central regions, about average in the West, and below average in the drouth-stricken central and southern Great Plains.

The production picture included an above average wheat crop, a near record rice crop, a relatively small rye crop, a large crop of oilseeds, a smaller peanut acreage than last year, a tobacco crop 6 per cent smaller than last year's large one, an 8 per cent larger potato crop than last year, and a 15 per cent above average sugar beet crop.

The prospective supply of livestock feed grains — corn, oats, barley and grain sorghums — was said to be the largest of record for the number of animals on hand.

A decision on corn quotas is not required until after the crop is harvested in the fall. An adverse turn in the weather could reduce prospects to a point where supplies would fall below the surplus level, making controls unnecessary.

PRESIDENT CELEBRATES; WON NOMINATION YEAR AGO TODAY

WASHINGTON, July 11 (UP) — President Eisenhower had something to celebrate today: The first anniversary of his nomination as President.

In honor of the occasion, Republican members of Congress invited him to the caucus room in the old House building for a buffet lunch.

It was a time for reminiscing about the hectic climax of the G.O.P. convention last year and the formal end of the skirmish with Senator Robert A. Taft of Ohio, Eisenhower's chief rival for the G.O.P. nomination for the presidency. It also was time for passing around the congratulations again because of the Republican triumph after 20 years of Democratic rule in the White House.

7 PCT. RISE IN PERSONAL INCOME INDICATED IN 1953

WASHINGTON, July 11 (AP) —Americans' total personal income will run 7 per cent higher this year than last, if the Government-reported levels for the first five months hold up.

The Commerce Department yesterday reported the May income from employment, farm operations, rents and other sources was at an annual rate of 284 billion dollars, an increase of one billion over April.

For the first five months the rate was 282 billion.

TRUMAN FORGETS TO GIVE BACK HOTEL ROOM KEYS

KANSAS CITY, Mo., July 11 (AP)—Former President Harry S. Truman admitted he had done what many others have—carried away keys to a hotel room.

After a press conference yesterday, he walked into the office of Miss Rose Conway, his secretary, dug down in his coat pocket and fished out two keys.

"Mail these back to the Waldorf-Astoria," he directed with a smile.

He stayed at the hotel on his recent trip to New York.

Tree Disappearance Solved.

LONG BEACH, Calif., July 11 (AP) — Mrs. Ruth E. Cowan called police and apologized yesterday for having reported her dwarf lemon tree stolen. She said she learned it disappeared down a gopher hole.

Week's Major Business Statistics

NEW YORK, July 11 (AP)—The following table lists operating results in major lines of business and finance in the latest week, together with comparisons in the preceding period and a year ago.

	Latest Week.	Prev. Week.	Year Ago.
Steel production (per cent of capacity)	74.6	91.5	14.2
Freight carloadings	670,232	$18,450	447,516
Miscellaneous freight	364,320	388,120	257,799
Automobile production (units)	168,805	140,491	70,616
Soft coal production (tons)	1,575,000	10,050,000	1,116,000
Crude oil production (barrels)	6,363,250	6,396,600	6,010,550
Engineering awards	$191,626,000	$256,188,000	$381,742,000
Paper production (per cent of capacity)	89.0	95.3	48.2
Paper board prod. (pct. of capacity)	86.0	97.0	56.0
Stock sales (shares)	4,571,204	4,385,745	5,099,410
Bond sales (par value)	$12,279,000	$13,098,600	$12,541,200
Business failures (number)	169	195	131
Wholesale prices (BLS) index	109.7	109.4	110.7

(Final three ciphers omitted in following).

Electric power production (KWH)	*7,970,000	8,446,193	6,478,451
Bank Clearings	$17,016,840	$18,554,343	$14,362,208
Demand deposits	$52,795,000	$53,454,000	$52,409,000
Business loans	$22,585,000	$22,797,000	$20,738,000
Excess reserves	$651,000	$865,000	$405,000
Treasury gold stock	$1,226,000	$1,332,000	$1,897,000
Brokers' loans	$22,436,000	$22,463,000	$23,347,000
Money in circulation	$30,279,000	$30,152,000	$29,148,000

*Estimated.

COMMODITY INDEX HIGHER FOR THIRD WEEK IN A ROW

NEW YORK, July 10 (AP)—The Associated Press index of important commodity prices moved up this week for the third consecutive week. At 178.35, the index compared with 177.46 a week ago and 184.30 a year ago.

Industrial products in the average hit a new 1953 high. Foodstocks, grains and cotton and textiles also went up. Only non-ferrous metals were lower.

	July 10.	Week Ago.	Year Ago.
35 Commodities	178.35	177.46	184.30
Industrials	178.88†	178.59	189.29
Food	154.15	153.37	156.41
Livestock	206.29	201.10	228.67
Grains & Cotton	181.70	191.61	211.51
Textiles	166.09	165.93	157.83
Non-Fer. Metals	190.84	191.97	192.89

†New 1953 high.

NEW YORK, July 11 — Associated Press weighted wholesale price index of 35 commodities (1926 equals 100), Fri. 178.35.

	1953.	1952.	1951.	1950.
High	180.12	195.20	215.71	207.64
Low	174.58	175.53	189.34	159.30

Commodity prices Friday follow:

	Friday.
ALUMINUM	.20½
ANTIMONY	.37¾
BUTTER, Chi. Nov.	.61
COCOA	.37¾n
COFFEE, S 4	.53n
COTTON, mid. spot	.3425n
COTTON, 10 mkt.	.3336
COTTONSEED OIL, Sept.	1412@13
COPPER	.29¾@.30
EGGS, Chi Sept.	.5100
FLAX	3.48½
GREASE, ch. wht.	.04¼
HIDES, it nat.	.18½
LARD, loose	.10¾
LEAD, New York	.13½
LINSEED, 2, f.o.b. East Pa.	3.58
PLATINUM	93.00
††ROSIN gum WW	7.55@7.60
RUBBER	.23¾n
SILVER, New York	.85¼
SOYBEAN OIL, N.Y., Sept.	.0995
†STEEL SCRAP	43.83
STEEL SCRAP, Pitts.	45@46.00
SUGAR, raw	.06420n
TALLOW, p.b.	.03¾
TIN	.83½
†TURPENTINE, gum	.49¾
WOOL	1.42½n
WOOL TOPS	1.93¾
*BRAN	46@46.50
*FLOUR, hrd. std. pat.	5.35
*LEAD	.133
*SOYBEANS, 2 yel.	2.40@2.45
*WOOL, Mo.-Ill.	.49@.50
*ZINC	.11

*Local. †Iron Age. ††USDA.

ADENAUER HOLDS LONG STRUGGLE IN KREMLIN LIKELY

BONN, July 11 (AP)—West German Chancellor Konrad Adenauer declared today the free world must continue building up its strength because the purging of Soviet police boss Lavrenty P. Beria indicates a long and dangerous struggle for power is raging in the Kremlin.

The Chancellor's statement speculated that Beria might already have been executed. He urged a period of "watchful waiting" for the West, pointing out it took Stalin four years to liquidate his rivals and gain supreme power, and nobody yet knows who will emerge top man in the present struggle.

Adenauer's supporters were quick to claim that Beria's ouster proved the Chancellor had been right all along in cautioning that this was no time to rush into four-power negotiations with Moscow on reunification of Germany. He favors rearming in alliance with the West and then dealing with Moscow "from a position of strength."

Adenauer's supporters said the development cut the ground from under his Socialist opposition, which demands scrapping of Bonn's treaties of alliance with the West and immediate negotiations between the Big Three and Russia on German unification.

TWO NOMINATED AS AIDS TO AGRICULTURE SECRETARY

WASHINGTON, July 11 (AP) —President Eisenhower today nominated two new Assistant Secretaries of Agriculture as authorized under a recent reorganization act.

They are John H. Davis, of Virginia, who is now director of commodity marketing and adjustment, and Romeo E. Short of Arkansas, now director of the department's foreign agricultural service.

In addition to promoting these two Agriculture Department officials, the President approved the appointment by Secretary Benson of Richard D. Alpin of Boston as administrative assistant to the secretary. This also is a position created by the reorganization plan for the department. Alpin formerly served as director of departmental administration in the department.

FUNERAL OF EDWIN NIES OF PRINTING FIRM MONDAY

Funeral services of Edwin Nies, secretary-treasurer of the Nies-Kaiser Printing Co., 4123 Gratiot street, will be Monday at 1:45 p.m. at Kriegshauser's undertaking establishment, 4228 South Kingshighway, with burial in Bellefontaine cemetery.

Mr. Nies died yesterday at his home, 7546 Hiawatha street, of a heart ailment. He was 57 years old, and had been in the printing business in St. Louis for 21 years.

Surviving are his wife; a daughter, Mrs. W. C. Berry of Richmond Heights; a son, Edwin Jr.; a brother, and two sisters.

HITLER'S 'MEIN KAMPF' COPY GETS NO TAKERS AT $11,200

LONDON, July 11 (AP) — Adolf Hitler's personal copy of "Mein Kampf" was put on the auction block yesterday for bids of £4000 ($11,200) and up—with no takers.

Auctioneer Dennis Byrne made four calls and then announced, "We can't let it go for any less. It will be scratched."

Owner Arthur Hillman said the book was found in the German Chancellery shortly before the end of the war.

Belligerent Rooster.

FORTH WORTH, Tex., July 11 (AP) — Three-year-old Robertino Pena stuck a feather in a headband, Indian style, yesterday and went sneaking through the grass. A White Leghorn rooster spotted the moving feather and attacked. The child was treated for several spur wounds.

WEEKLY STOCK TABLE IN SUNDAY POST-DISPATCH; NO SESSION SATURDAY

A COMPLETE table of stock transactions on the New York Stock Exchange during the week, giving individual sales, high, low, close and net change for the period, will be found regularly in the Sunday edition of the Post-Dispatch.

The New York Stock Exchange, American Stock Exchange, New York and New Orleans Cotton Exchanges, Midwest Stock Exchange, Chicago Board of Trade and St. Louis Merchants' Exchange do not hold sessions on Saturday.

SOME EGGS UP ON WEEK

ST. LOUIS PRODUCE ROW, July 11—The butter, eggs and poultry market [illegible] Daily Market Reporter.

EGGS — Top wholesale grades unchanged to 1½c lower for the week; others unchanged to 1c higher. Consumer grades unchanged to 2c higher.

Saturday's Nominal Prices.

EGGS — Basic prices to wholesale receivers to shippers: wholesale grades (cases returned except extras); extras 70 per cent A min. 32½@34c, 40 per cent A min. 30@32c; standards, 47@48c. Unclassified, North Missouri and Iowa, 41@42c; nearby, 32@35c; no grades, 25@32c; small, 22@28c; consumer grades (candled and graded in St. Louis "AA" large, 55@56c; "A" large, 52@54c; "A" medium, 46@47c; "A" small, 28@33c; "B" large, 43@45c.

LIVE POULTRY—Paying prices of wholesale receivers to shippers: Fowl, heavy breeds, 22½c; leghorns and hybrids, 20¼c; fryers and broilers, commercial crosses, barred rocks and whites 30@31c; reds 29c; nearby farm range whites 29@30c; farm range reds 27@28c; leghorns, hybrids, 23c; barebacks 20@22c; No. 2 chickens 15c.

Ducks, young white, 5 lbs. and over, 20c; old small or dark, 12c; turkeys, hens and toms, 28@30c; roosters, old, 18c.

DRESSED CHICKENS—Full drawn, iced, 1¾ to 3 lbs., delivered St. Louis, 44½@45½c.

CHEESE — Wisconsin (f.o.b. St. Louis, Cheddars, 40¾@41¼c; twins, 40¾@42¼c; flats, 43@43½c; longhorns, 42¼@42¾c; daisies, 41@41½c; rindless prints (current), 47@47½c; rindless prints (60-day), 50@50½c; process (5-lb. loaf), 40¾@41¼c; brick, 41@41½c; Swiss (A), 46@48; nearby cheese 1c less.

BUTTER — 92-score, 64½@65¼c; 90-score, 61½@62½c; 89-score, 57@57¼c.

BUTTERFAT — Mo., Ill. and Ark. points, No. 1, 55c; No. 2, 52c.

VEGETABLE MARKET

ST. LOUIS PRODUCE ROW, July 11—Appended quotations reported by the "St. Louis Daily Market Reporters," represent first-hand wholesale sellers' price on less-than-carload quantities unless otherwise stated.

NEW POTATOES—Sou. 100-lb sks red $4.50; west white $3.25@3.50; red $4.50; h-g box cob $1.50. ONIONS 50-lb sks Tex. yel $1.50@2.25; white $1@2.25; west yel $1.75@2.25; nor. yel $1.75; h-g box $1.25@1.50. BEANS—Ill. bu $3.50@4; others $5@5.50. BEETS—H-g bchs doz 75@75c. CABBAGE—50 lbs Ill. $2.00@2.25; other sections $1.75@2.25; h-g box 50c@$1.50. CARBAGE [illegible] H-g box $3.50@75c. CARROTS—West crts $4.50@4.75; cello pk $4.25@5.25. CAULIFLOWER — West crts $2.50@3.

CELERY—Calif. pascal crts, $3.50@4.75; Mich. bskt. $1.15@1.35. CORN—Sou crts $5@5.50; Calif. 8, $4.75@5. CUCUMBERS—Ill. $5.50; h-g box $1.75@2.25. ESCAROLE, $3.25—Ohio bskts, $1@1.50. GUMBO—Sou. bu. $9; h-g pk. $2.

LETTUCE—West. crts 4s $6.75@8. MUSHROOMS—Midw. pts 22c. MUSTARD—H-g box 75c. PARSLEY—Nor. doz. 40c. PEPPERS—H-g bu. $2@2.75; sou $2.50@4.50. RADISHES — Nor, bchs doz 50c.

SWEET POTATOES—Sou. crts Puerto Rican $4.50; h-g $1.50@2.50. SQUASH—Ill. green ¼ bu. $2.75. TOMATOES—H-g bu $4@8.50; mainly $5@7; selections $8@8.50; 20-lb bskts $3@4; small and culls $1.25@1.75; Ill. 10-lb bskt 50c@$1.25; ½ bu $4.25@4.50. TURNIP TOPS—H-g box 50c. TURNIPS—Nor. bnchs doz $1.50@1.75.

FRUIT MARKET

ST. LOUIS PRODUCE ROW, July 11—Appended quotations reported by the "St. Louis Daily Market Reporter" represents first-hand wholesale sellers' prices on less-than-carload quantities unless otherwise stated.

OLD APPLES—Mo.-Ill. bu No. 1 willow twigs 2¼-in $3@3.25; 2½-in $3.50@3.75; 2¾-in $4. NEW APPLES—Ill. bu Trans 2-in and up No. 1 $2@3; 2¼-in $3@4; unclass 50c@$1; Redbird 2½-in $3.50; h-g box 50c@$1.50.

BANANAS—Cut per lb. 12@13c. CANTALOUPES—West. crts 36s-45s, $3@5. HONEYDEWS—West. std crts, $3@3.75. WATERMELONS—Per lb. 2½@4½c. PEACHES—Ga. bu. $3.50@4.25; Ark. bu, $3.75@5; ½ bu. $1.50@2.60; Ala. bu, $3@3.50.

BLACKBERRIES—H-g 12 qts. $4@5. CHERRIES—H-g 12 qts, $1.50; Mich. 16 qts. $5.50. BLUEBERRIES—Mich. 12 qts. $5.25. CURRANTS—Mich. 16 qts. $6. GRAPES—Calif. $4.50. Pears, early harvest $1.25@1.50.

LIVESTOCK ELSEWHERE

CHICAGO, July 11 (INS)—Slaughter cattle and hogs sold higher for the week at Midwest markets. Slaughter lambs were lower.

The hog top at Chicago reached $27 and was the highest since Oct. 1, 1948, at that market.

The week's top prices of $26.75 to $27.50 at various terminals was the highest since Oct. 1948. The closing sales of choice 190 to 270 pound hogs were made mostly from $25 to $27. Late sales of sows were reported from mostly $18 to $24 and some lightweights sold higher at a few points.

Cattle prices advanced for the second week. Closing prices of slaughter steers and heifers were $1 to $2 higher than a week ago at Chicago. With some of these cattle fully $3 above the low time 10 days earlier. Top prices reached $24.25 for prime steers at Chicago and $23.50 for choice to prime mixed steers and heifers and $23.25 for prime straight heifers. Good and choice steers and yearlings sold from $18 to $23 and more. Good and choice heifers sold from $17 to $22.50.

Slaughter spring lambs declined $1 to $2 at western terminals but were strong to $1 higher in the eastern half of the cornbelt markets.

Good to prime spring lambs sold from $18 to $27 over the market circuit with the top of $27.50 paid at Chicago. Late top prices were no higher than $25 at a number of markets.

Mississippi Valley Stock Yards.

CATTLE: For the week, the bulk of the choice to prime steers and heifers sold $20.50@22.50 with strictly prime quotable to $23; low good to low choice $18.50@20.50; commercial $13.50@17.50; better beef cows $11.50@14; good to prime veals ranked from $18@24.

HOGS: Tops for the week ranged from the low of $26.15 paid Tuesday and Wednesday to the high of $27 paid Friday for a few choice No. 1. For the Friday to Friday period, the 190 to 240 lb. barrows and gilts averaged 15@35c higher. On Friday the bulk of the 190 to 240 lb. weights sold $26.50@26.85.

SHEEP: Sorted hand picked lambs topped at $26.75@27, with the bulk of the choice to prime on the closing rounds moving $25.50@26.50.

Exchange Nets $304,393.

NEW YORK, July 11 (AP)—The New York Stock Exchange reported a net profit for the first six months of 1953 of $304,393 compared with $218,470 in like period last year.

Gross income was $5,474,768, an increase of $811,624. Direct charges to members and member firms, other than dues, rose by $731,521. Listing fee income remained at a high level, totaling $1,174,550 against $1,216,133 in the first half of 1952. Expenses before depreciation and taxes were $4,517,551 —up $608,108.

HIDES.

Hides, green salted: No. 1 light 15@43 lbs., 11c; No. 2 light, 10c; No. 1 heavy, 10c; No. 2 heavy, 9c; No. 1 calf (up to 15 lbs.), 16c; No. 2 calf, 14c; No. 1 bull, 5c; No. 2 bull, 4c; glue hides, 6c. Flint, 16c. Salted, 13c. Culls, 8c.

Horsehides—No. 1, $6; No. 2, $5 each. Pony and glue stock half price. Goatskins—No. 1 and 2 common, 25@40c. Pelts—Sheep, 50c@$2. Lamb, 50c@$1. Full wool dry at 16@18c per lb. Goat, full haired Angora, 30@40c. Kids and glues half price. Above prices for trimmed hides; green hides 1c per lb. less. Green calf 2c per lb. less.

SLIGHT STOCK PRICE GAIN, RISE IN VOLUME

Rails Sag in Week, Industrials and Utilities Move Up a Little.

NEW YORK, July 11 (UP) — Stocks gained a trifle in the general average during the past week with a slight rise in volume. Railroad issues sagged while industrials and utilities rose a few cents. The general average was up 10 cents. Gains were registered in the first three days of the week and declines in the last two. In the Tuesday session volume rose to 1,030,000 shares, duplicating the market of a week ago Thursday. Volume lightened when prices sold off. The Friday session failed to carry out its recent tendency of being the smallest day of the week. It had a turnover of 860,000 shares. Monday had the low honor with 820,000 shares.

Turnabout in Market.

The turnabout in the market was not unexpected. Analysts said the list was bumping strong resistance levels. That meant at the highs there were many persons who wanted to sell. They did sell a few stocks and other traders withdrew buying orders. The result was a decline.

Until Friday the news had been dominated by favorable items. In the final session a new uncertainty was added when Russia fired her number two leader and thus set off a series of interpretations that confused traders.

That situation coupled with the usual week-end evening up left the market lower. But it was above the lows in the rails and utilities.

Rails Close Lower.

Rails closed lower on the week and this group had everything favorable in the news. In fact the news was so good that it frightened the trading element, market analysts said. It is axiomatic in the street that when there is unanimity in anything the conclusion generally is wrong.

The Association of American Railroads reported higher rail income. Market experts anticipated higher income for automobile companies, steels, and many others.

The earnings outlook helped the market rise early in the week. At the same time, second quarter production of goods and services set a new high record on an annual basis, employment increased, and steel production set a record in the first half and in June.

All these combined to help sustain prices, but the technical factors outweighed them.

Closing Averages.

At the close of the week, the Dow-Jones industrial average was at 271.06 up 0.53; railroad, 106.81, off 0.34; utility, 49.

RIPLEY'S BELIEVE IT OR NOT

DIXIE DUGAN—By McEvoy & Striebel

JOE PALOOKA—By Ham Fisher

KERRY DRAKE—By Alfred Andriola

RIP KIRBY—By Alex Raymond

BUZ SAWYER—By Roy Crane

STEVE ROPER—By Saunders and Woggon

MANDRAKE—By Lee Falk and Phil Davis

DONALD DUCK—By Walt Disney

RUSTY RILEY—By Frank Godwin

THE JUNIPER TREE

By FAITH BALDWIN

Synopsis

DAVID BARTON, an ohio young business executive, had been inconsolable since the death of his teenage son, TIM. Nothing that friends or family did or said seemed to help him. He had sought escape in drink, and that having failed him, he was determined now to seek permanent oblivion where he might fight out this battle of self, alone. It was all very amicably agreed between him and his devoted wife, EMILY. She would accept a job that had been offered her, one that would take her off to Europe during her husband's absence from home.

CHAPTER SEVEN

DAVE went out with an agent named Henry Dawson to find a camp. They looked at several camps, near the town, none of which held any interest for Dave. "I want to be farther away," he said. "This is resort cottage stuff."

On the third day they came to a camp. It was some miles from the town, and about two from a small village. It was reached by a comparatively good road, out of the village. A river ran alongside. There was no river when they turned into the entrance of the camp. A straight track, one-car wide, ran between tall trees, fallen trees dragged from the track, and stumps. In clearings beyond there were piles of cut wood, toward which Dawson gestured.

"Blowdown last fall," he said. "Dan Peters the owner, lives in Florida now. He hired two, three men to clear. Worked pretty steady since, but there's a lot to be done. If you like the place, you'll have plenty firewood. Dan owns a big piece and it's the only camp on his land."

The car bumped to a stop some distance from the back door of the camp, built of logs. On the right near the car, there was a shed of roofed logs. "Used to put his car there," said Dawson.

They got out, walking deep in the needles, around them the aromatic scent of pine and balsam. "Used to be a lot thicker in here," Dawson commented, "dunno as I don't like it better this way now."

"River's here," said Dawson, and led the way around front, where the clearing ran some distance to the bank, from which trees leaned to see themselves in the reappearing river, narrow here and swift, the land opposite scrubby and beyond, the mountains.

★ ★ ★

DAVE walked to the bank, looked down at a battered dock thrusting out into a widening spot, and Dawson, following, said, "Swimming hole. It's deep." He pointed to the right where a meadow came to the water's edge. "There's a brook there, empties into the river. I used to take trout there when I was a kid and the land belonged to a relative. Come spring, the meadow's flooded."

Dave glanced back toward the camp. Far to the left a point of land jutted out, a tangle of birch leaning over the bank. Nearer the house he saw the shape of boats, two, under the canvas, and a beached float, silver-gray.

"Ever swim here?" he asked.

"Not me. I don't like cold water."

"River navigable?"

"Paddle or row, quite a piece. Couple of ponds, farther down. No big boats, but you can use a small outboard. Dan took his to Florida. No camps for a stretch this side. Owns across too, 10 or 12 acres, no camps as far as his land goes. He wanted to put up tourist cabins but his wife wouldn't hear of it. The fishing's good, but not as good as some places I showed you. Hunting, well it's fair. You can usually take a deer hereabouts. Want to see the house, Mr. Barton?"

He didn't really, he was bemused and enchanted, staring down at the clear, dark water, looking away to the great hills, scarred, wooded, feeling the sun and wind.

"Dan built a nice outdoor fireplace," said Dawson.

They inspected the fireplace and then went into the house by the back door. "Vera—Dan's wife—didn't come here much," Dawson said. "He built it for hunting mostly, but now and then they'd bring or cook a lunch, and spend Sunday here. No kids," he added as if that explained it. "But Vera had her folks' cottage on one of the lakes and stayed there summers. It's sold now."

Inside, reached through the woodshed, which had storage space, shelves, an old icebox, and much wood, the camp opened into a large room, pine paneled.

There was one bedroom, with two built-in bunks, red curtains, a dresser, a wood washstand, a chair, and hooks for clothes. "Enough furniture," said Dawson, returning to the living room. "Kitchen table's over there."

Red-checked cloth, four plain chairs. In the larger part of the room, the cots against the walls, pillow crowded, comfortable chairs, battered small tables, bookshelves, mostly empty. The big windows on the right looked across the meadow to the mountains. There was a small screened porch off the dining end. "So you can eat there," said Dawson.

On the walls were old calendars, a deer head, glassy eyed, racks for guns and rods, a pipe rack, on the floor Indian rugs.

"I'll take it for a year," Dave said.

★ ★ ★

THEY went into town to get the lease made out and the lawyer said: "I don't mean to be personal, but I've been wondering. You haven't come up to cure, have you, Mr. Barton?"

"Cure?" repeated Dave, astonished. Yes, of course. That was it. To cure. But how did Dawson know? He smiled suddenly, remembering the mountains, the altitude, the sanitorium. "No," he said, "nothing like that. I'm quite well, thanks."

Dave asked, "How long before you can reach Mr. Peters?"

"I have authority," said Dawson. "Half the time he's off fishing somewhere. We can close. His lawyer has power of attorney. We'll go straight to his office if you like."

They did so, and it was short and simple except, Dave thought, for the reservation in the minds of the two men. He wasn't curing. He was taking the place on a year's lease, subject to his own whim, if he decided to quit it next week, by Christmas, or come spring he didn't expect any return. This was fine for the client, but troubled their curiosity.

Dave said, "I suppose you wonder why I spend a winter in the woods." He smiled. He had, of course, presented his credentials. "Mrs. Barton," he went on, "has gone to Europe on relief work. I haven't had a long holiday in a great many years, and as my brother is in business with me, I could arrange for this—interlude. You see," he explained, smitten with satanic guile, "I'm planning to write a book."

Dave asked Dawson, "How about vouching for me in the village? I'll need a lot of stuff as time goes on."

"Let's go," said Dawson.

In his car, "I can stock up what I need in the village," Dave said, "for now anyway. I've brought some camping clothes along and can fill in here in town. About the snowshoes, dare say if the snow's deep they're indicated—as far as the village road anyway?"

"Yes," agreed Dawson, thinking, if he lasts that long, and wondering: What's wrong with him? It's as if he goes away in the middle of a sentence. He added, "My kid—the oldest, he's going on 9—is quite a lad on snowshoes, skates too."

Dave said, "I take it you've other youngsters."

"Sheila, 4; Betsy, 2," said Dawson.

They drove on, and Dawson suggested, "We could stop and eat first." He smiled at his passenger. "I sure hope you like it up here," he said, "anyway, you won't be disturbed at your book writing."

Dave thought suddenly, I'll have to buy a typewriter!

Continued Tomorrow.

OUT OUR WAY—By J. R. Williams

Uncle Ray's Column

By Ramon Coffman

AFTER a system of standard time was suggested by Sandford Fleming, five years passed before definite action was taken.

Railway managers of Canada and the United States met, and talked about the plan. A General Time Convention was held, and at noon in Washington, D.C., on the eighteenth day of November—70 years ago—the new system was put into effect all over the United States. Canada and Mexico followed suit.

★ ★ ★

AN IDEA of how the change made people feel is gained from this fact: more than 100 kinds of time were in effect in the United States and Canada before the new plan was adopted! Since then, Canada has had seven different time belts, counting Newfoundland time.

The Canadian provinces of Nova Scotia, Prince Edward Island and New Brunswick are in the Atlantic time belt.

Ontario and part of the province of Quebec are in the eastern time belt. Among the Ontario cities in the eastern zone are Toronto, Ottawa and Hamilton.

In the United States, the eastern time zone goes less far to the west than in Canada. It includes such cities as Boston, New York, Philadelphia, Washington, Pittsburgh, Cleveland and Detroit.

★ ★ ★

INSTEAD of running directly from north to south, the time lines zig-zag a great deal. They have been bent at various places to make certain zones include entire provinces or states. Elsewhere, they have been altered to include large cities.

Except for most of Michigan and Ohio, all middle western states are under central time. Southern states in the Mississippi valley also are in this belt, and it includes Oklahoma.

More than a quarter of a century ago, the very wide state of Texas was granted the right to have central time throughout. Almost all of Mexico is in this zone.

Mountain time is employed in the Rocky Mountain areas of both Canada and the United States. Next Monday I plan to take up Pacific time, also the time zones of Alaska.

Use This Coupon to Join the Scrapbook Club!

To Uncle Ray,
Care of Post-Dispatch,
St. Louis 1, Mo.

Dear Uncle Ray: I want to join the Uncle Ray Scrapbook Club, and I enclose a stamped envelope carefully addressed to myself. Please send me a Membership Certificate, a leaflet telling how to make a Corner Scrapbook of my own, and a printed design to paste on the cover of my scrapbook.

Name _____

Street or R. F. D. _____

City _____ State _____

¾-TON HOTPOINT AIR CONDITIONERS
IMMEDIATE DELIVERY
1-DAY INSTALLATION
GUARANTEED
SPECIAL PRICES
W. H. STANLEY & CO.
5842 DELMAR FO. 6225
Open Mon., Wed., Fri. 'til 9 P.M.

FREE 33000 MILE GUARANTEE
Hash Motor Corporation

WATCH REPAIR
GUARANTEED WORKMANSHIP
Freund's
ON SIXTH STREET
Between Locust and St. Charles

Guaranteed TO PLEASE YOU BETTER
Or Your Money Back!
70 Manhattan COFFEE
NATION-WIDE STORES

PORCELAIN INSIDE & OUT
FRIGIDAIRE
BEST TRADES
OPEN EVENINGS
EASY TERMS
SOUTHSIDE RADIO and FURNITURE
3439 S. Grand PR. 3999

SMART SHOPPERS READ THE WANT ADS

Where to dine or dance
in and Near St. Louis

BILTMORE COUNTRY CLUB
One of America's Most Beautiful Night Clubs is
OPEN TO THE PUBLIC
Pay a visit this weekend to the exciting fabulous gambling casino of the late 20s.
Completely Air-Conditioned
THIS FRIDAY & SATURDAY
GENE BABBITT'S ORCHESTRA
Large Dance Floor
Foods Prepared By St. Louis' Finest Chefs
DINING ROOM OPENS 5 P.M.
ENTERTAINMENT STARTS 9 P.M.
SUNDAY FROM 4 TO 8 P.M.
CLIFF FREDERIKSEN
St. Louis's Foremost Accordionist, Columbia Broadcasting Star.
JOE MILSTEEN
Star of the Gypsy Violin
SUNDAY SPECIALS
Roast Prime Ribs of Beef, Complete Dinner — — — $2.95
3½ miles west of Lindbergh, straight out Gravois. Willow 4-8494 or Fenton 55

The Casino
FLOOR SHOW—DANCING
EVERY SATURDAY
LOU BAPPS & TOMMY RUSSO
PIZZA, Steaks, Chicken
MIXED DRINKS—SET-UPS
"NEVER A COVER"
Wilson and Macklind, PR. 8880
CATERING SERVICES AVAILABLE

THE SILVER SLIPPER
No Minimum ★ NITE CLUB ★ No Cover
"The Dancing Spot of the East Side"
featuring PEARL LAWSON
at piano and organ—and her orchestra
Fri., Sat., Sun., 9 P.M.-4 A.M.
LARGE DANCE FLOOR
From MacArthur Bridge, 3 blocks north, turn right on Route 13. Five miles to intersection of Bond and Missouri.

OLDANI'S
WORLD RENOWNED
STEAKS
LIVE LOBSTER • SEA FOOD
2132 EDWARDS AVE. PR. 9812
AIR-CONDITIONED

Town & Country
From New York's COPACABANA
THE REDHEADS
FINE FOODS—LUNCH, DINNER
Congress Hotel

★DANCING★
NITELY FROM 9
Billy BLAIR & Co.
Never a Cover Charge
Cocktails 5:30 'til 7:00
IN THE COOL
SHERATON Lounge
LINDELL BLVD. AT SPRING

JEFFERSON
Boulevard Room

DRINKS
As You Like Them
the Air-Conditioned
HOTEL DE SOTO
TAP ROOM
11th and Locust CE. 8750

THE EVERYDAY MAGAZINE
REG. U. S. PAT. OFF.
Published Every Day — Week-days and Sundays in the ST. LOUIS POST-DISPATCH

POGO— By Walt Kelly

LI'L ABNER—By Al Capp

BLONDIE—By Chick Young

GRIN AND BEAR IT— By Lichty

"No!...you can't have an increase in your allowance just because you have more time during summer vacation to spend it!..."

ROOM AND BOARD—By Gene Ahern

NANCY—By Ernie Bushmiller

ELSWORTH—By Soog

GORDO—By Gus Arriola

BEETLE BAILEY—By Mort Walker

SIDE GLANCES—By Galbraith

"He said it was too hot to finish the job—he thinks it will be cooler when he gets back from the tennis courts!"

THE JACKSON TWINS—By Dick Brooks

SISTER—By the Berenstains

GRANDMA—By Charles Kuhn

REX MORGAN, M.D.—By Dal Curtis

HERMAN—By Clyde Lamb

I LOVE LUCY—By Bob Lawrence

HENRY—By Carl Anderson

Advertisement
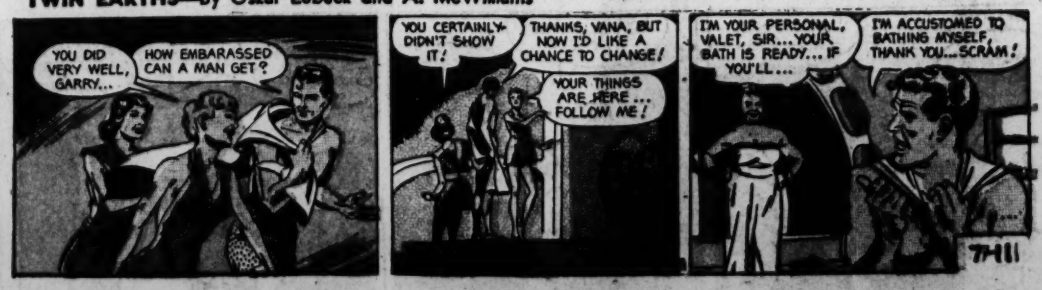
TWIN EARTHS—By Oskar Lebeck and A. McWilliams